



COMMERCIAL  
& RESIDENTIAL  
**FLOORING**  
COLLECTIONS

# Contents

<b>HOMOGENEOUS</b>	<b>24</b>
<b>HETEROGENEOUS</b>	<b>44</b>
<b>SAFETY</b>	<b>70</b>
<b>LUXURY VINYL TILES (LVT)</b>	<b>112</b>
<b>LOOSE LAY</b>	<b>156</b>
<b>INTERWOVEN VINYL TILES</b>	<b>178</b>
<b>ESD FLOORING</b>	<b>182</b>
<b>SPORT</b>	<b>196</b>
<b>SEMI-FLEXIBLE TILES</b>	<b>200</b>
<b>RUBBER</b>	<b>204</b>
<b>WALL CLADDING</b>	<b>208</b>
<b>EJECTA ACCESSORIES</b>	<b>214</b>

Due to the limitations of printing, decoration and shade may vary slightly from the samples shown. For final colour selection, actual samples should be seen which can be requested via [www.polyflor.com](http://www.polyflor.com)



## Sustainable Performance

Across all areas of the business, sustainability is high on the agenda and our strategy is to minimise the environmental impact of our operations and products.

At Polyflor we are clear in the belief that our customers shouldn't have to compromise on performance, choice or budget in order to use products with the lowest impact as positive environmental credentials and benefits are built in to our flooring.

Through numerous environmental assessments, Polyflor products continue to demonstrate that they are environmentally sound, have minimal impact on the environment and will contribute positively on project assessments including BREEAM®, LEED® and Green Star®.

The unique composition of vinyl creates an extremely practical and durable flooring where high quality and high performance come together. Other elements, whether underfoot safety, hygiene, ease of maintenance, durability or aesthetics work hand in glove with the environmental performance of the product, creating a portfolio of multi-functional sustainable floor coverings to suit budgets for both new build and refurbishment schemes.

For more information, take a look at our latest Sustainability Report at [www.polyflor.com/sustainability](http://www.polyflor.com/sustainability)

## Welcome to Polyflor

Polyflor is the only UK-based manufacturer of a full range of high quality, high performance resilient floor coverings. Part of James Halstead Plc, with UK headquarters based in Manchester, the James Halstead Group employs over 830 people, has two UK production facilities, extensive warehousing capacity and sales distribution sites based throughout the world supplying commercial and residential vinyl floor coverings.



## Here to Help

We can provide advice on the suitability, performance and application of any Polyflor product and support you throughout your project. We work closely with our global distribution partners to ensure that support is mirrored throughout the supply chain.

Contact the Polyflor Customer Technical Services Department (CTSD) either directly in the UK, through your local distributor or via our website [www.polyflor.com/contact](http://www.polyflor.com/contact).





Education



Health & Care



Leisure & Hospitality



Retail



Workplace



Industry



Housing

# Market Sectors

Whether it's helping the healing or the learning process, designing an inspiring shopping or visitor experience, creating a productive work environment or refurbishing areas of your own home, here at Polyflor we have a vast selection of multi-functional products to suit the specification, scale and budget of your project across a wide variety of sectors.

Floor coverings, when part of the complete design concept, can have a significant impact on the 'look and feel' of a space, enabling the creation of truly bespoke interiors. With significant warehousing capacity and product availability, fast lead times are guaranteed for customers through our extensive network of distribution partners based throughout the UK and around the world.

Whatever your project, we've got it covered.



Circulation  
& Corridors



Bathroom &  
Shower Areas



Consulting  
Rooms



Receptions

Wards



Theatre Suites



## Health & Care

The creation of a safe, clean and comforting environment for patients and staff is paramount within complex and busy health and care establishments.

Floor covering specification will depend upon the function of the area and traffic levels, as well as the need to adhere to strict performance, quality and hygiene requirements.

Hardwearing floor coverings that are easy to clean, offer enhanced slip resistance and acoustic benefits can help create specialist medical areas that are high performance and aesthetically appealing. Design and colour have many functions within a health and care environment, including zoning, wayfinding and can contribute positively to support those being cared for and the staff themselves.

New product development is at the heart of our health and care flooring solutions. Recent innovations include the availability of plainer decoration products for those living with dementia, a stud-free safety flooring range for continually wet areas, and for areas where a quick turnaround is required, a loose lay safety flooring designed for adhesive free installation.



Entrances  
& Receptions



Classrooms



Circulation Areas  
& Corridors



## Education

In busy education establishments the creation of a safe and stimulating environment which is conducive to learning is essential for pupils and staff alike.

The performance requirement of flooring in education environments can depend upon the function of the space, the age of the pupils, expected activity levels and the intensity of footfall.

Easy to clean, tough and durable floor coverings are often required to cope with the demands of complex learning environments. Polyflor's diverse range of hard wearing, high-design product ranges can be used to create education environments that are both practical and visually appealing, bringing an energy and vibrancy through the use of colour, texture and patterns.

Food Service  
Areas



Changing Rooms



Libraries



Entrance  
& Walkways



Merchandise  
Areas



Bespoke Design



Displays



Office  
& Stores



Changing Rooms



## Retail

Within retail establishments, flooring is one of the hardest working elements of an interior design scheme when it comes to creating an inspirational and memorable space.

Heavy, repeated footfall is a characteristic of retail premises and floor coverings are required to be hardwearing, without compromising on aesthetics or design.

On trend flooring collections that authentically replicate the look of natural materials are developed with the retail sector in mind. Stock availability of these attractive floor coverings in a variety of designs, colours, surface textures, can often be key to ensure that long term roll out programmes can be fulfilled. To avoid disruption and down-time flexible flooring solutions are required and these include loose lay, adhesive-free product ranges for quick turnaround projects. Floor designs can be made even more bespoke with the creative use of inlay accessories.



Entrances  
& Receptions



Wet Areas



Circulation  
& Stairwells



Gyms



Galleries



Restaurants



## Leisure & Hospitality

The flooring requirements of the diverse leisure and hospitality sector depend upon the functionality of the space.

High levels of traffic require a robust, durable flooring, with conformance to internationally recognised standards for fire, slip resistance and acoustics.

The extensive Polyflor portfolio enables the selection of fit-for-purpose products as per the use area specification. A variety of looks can be achieved in order to create unique spaces or a consistent style dependent upon the overall interior design scheme by using a selection of available formats - sheet, tiles and planks in various colours, textures and finishes.

Products that are quick and easy to install, creating minimal disruption are preferable. Vinyl sheet can be welded to create a seamless space, impermeable to water, which combined with a bespoke cleaning regime provides a low maintenance, hygienic flooring solution in leisure and hospitality environments.





Entrance Foyers



Open Plan Offices



Breakout Rooms



Meeting Rooms



Communal Kitchens



Toilet & Bathrooms



## Workplace

The choice of floor coverings within a workplace can create a sense of identity for employees as well as providing a safe and secure working environment.

Flooring within a workplace must adhere to health & safety regulations and be durable enough to accommodate varying levels of footfall throughout the day.

Key environmental considerations within the workplace include noise control, underfoot comfort and indoor air quality. Polyflor flooring ranges are classified as low VOC and the availability of floor coverings with an acoustic foam layer can contribute significantly to reducing impact sound and improving underfoot comfort.

When considering design requirements, Light Reflectance Values (LRV) are available and can be used to ensure compliance to building regulations across multi-purpose spaces.



Living Rooms



Bathrooms



Kitchens



# Housing

When it comes to choosing flooring for a residential setting, the impact of selecting the correct material should not be underestimated. Polyflor luxury vinyl flooring collections authentically replicate the natural beauty of wood and stone with enhanced durability and easier maintenance.

Flooring within any kind of housing is an opportunity to inject a sense of individuality and style into home interiors. From traditional to contemporary colours, textures and patterns, available in plank, tile or sheet format, the choice is extensive. Combining design and function, recent developments include interlocking planks and tiles for minimum disruption, with built in acoustic properties.



Communal Areas

Bedrooms



Entrance & Hallways



Work Stations



Laboratories



Walkways  
& Circulation



Clean Rooms



Toilets &  
Showers



Servery  
& Kitchens



## Industry

Polyflor offers an extensive selection of fit-for-purpose products classified as suitable for very heavy commercial environments and intense use areas in a variety of industrial locations.

For areas designed to meet specific static control requirements the Polyflor ESD family of floor coverings feature electrostatic dissipative or conductive properties.

Within specialist environments high standards of cleanliness are often essential and products incorporating a polyurethane reinforcement, providing low maintenance benefits and resisting soiling and scuffing are available.



# Product Overview

## HOMOGENEOUS

Commercial grade flexible vinyl sheet and tile flooring with a mono-layer construction. Available in non-directional or marbled decoration providing a low maintenance, hygienic flooring solution suitable for specification in demanding environments such as the education and health & care sectors.

Palettone PUR	28
Pearlazzo PUR	32
Prestige PUR	34
Classic Mystique PUR	36
2000 PUR	38
XL PU	40
Standard XL	42

## HETEROGENEOUS

Flexible sheet vinyl floor coverings in a multi-layer construction. Featuring a printed decoration layer combined with a hard-wearing clear PVC wear layer, Polyflor heterogeneous collections are highly durable and offer a wide decorative choice.

### COMPACT

Expona Flow PUR	48
Bloc PUR	52
Forest fx PUR	54

### ACOUSTIC

Silentflor PUR	56
Acoustix Forest fx PUR	60
Polysafe Wood fx Acoustix PUR	62
Designatex PUR	64
Secura PUR	66
Acoustifoam	68

## SAFETY

Engineered to provide slip resistant qualities which are sustainable and assured throughout the products guaranteed life, Polysafe ranges are ideally suited for specification within a range of commercial and residential environments to ensure the underfoot safety of occupants.

### GENERAL PURPOSE

Polysafe Verona PUR: <i>Original</i>	74
Polysafe Verona PUR: <i>Pure Colours</i>	76
Polysafe QuickLay PUR	78
Polysafe Standard PUR	80
Polysafe Stone fx PUR	82
Polysafe Wood fx PUR	84
Polysafe Wood fx Acoustix PUR	86
Polysafe Mosaic PUR	88
Polysafe Vogue Ultra PUR	90
Polysafe Astral PUR	92
Ecomax	94
Expona Control PUR	96

### WET ROOMS

Polysafe Quattro PUR	100
Polysafe Hydro Evolve	102
Polysafe Hydro	104

### COMMERCIAL KITCHENS

Polysafe Apex	108
Polysafe Ultima	110

## LUXURY VINYL TILES (LVT)

Design-led luxury vinyl plank and tile floor coverings. Authentically capturing the latest trends in wood, stone and abstract materials, the collections feature a polyurethane reinforcement (PUR) to provide low maintenance benefits and are suitable for use in commercial and residential locations.

Expona Commercial PUR	116	Affinity2 <sup>55</sup> PUR	138
Expona Bevel Line PUR	122	Camaro PUR	140
Expona Design PUR	126	Camaro Loc PUR	144
Expona Simplay PUR	130	Vinyl LOC Underlay	148
Expona EnCore Rigid Loc PUR	134	Colonia PUR	150
Expona Control PUR	136	LVT Inlay Strips	154

## LOOSE LAY

Available in a range of product formats and decorations, Polyflor Loose Lay collections are designed to significantly reduce installation time and cost.

Expona EnCore Rigid Loc PUR	160
Expona Simplay PUR	162
Camaro Loc PUR	166
Vinyl LOC Underlay	170
Polysafe QuickLay PUR	172
Designatex PUR	174
Secura PUR	176

## INTERWOVEN VINYL TILES

A collection of diverse weave designs with a textile structure. Available in tile format and featuring a heavy commercial construction. Wovon is suitable for use in high footfall environments including offices, hotels and retail spaces as well as residential locations.

Wovon	180
-------	-----

## ESD FLOORING

Floor coverings featuring static dissipative or electrostatic conductive properties, available in tile and sheet format, in a variety of decorations.

Palettone SD	186
Finesse SD	188
Polyflor SD	190
OHMega EC	192
Polyflor EC	194
Conductive ROF	195

## SPORT

Meeting Sport England requirements, available in sheet format in a choice of decorations and reinforced with polyurethane.

Sport 67	198
----------	-----

## SEMI-FLEXIBLE TILES

Durable and general-purpose contract vinyl tile, in a choice of gauges. Available in either a traditional or duotone marbling decoration.

Polyflex Plus PU	202
------------------	-----

## RUBBER

Heavy contract synthetic rubber floor tile with a low-profile studded surface, available in a choice of colours and gauges.

SaarFloor Noppe Stud Tile	206
---------------------------	-----

## WALL CLADDING

Durable and flexible vinyl wall and ceiling cladding, available in sheet format with a subtle marbled decoration.

Polyclad Plus PU	210
Polyclad Pro PU	212

Ejecta Accessories	214
--------------------	-----

# HOMOGENEOUS

Commercial grade flexible vinyl sheet and tile flooring with a mono-layer construction. Available in non-directional or marbleized decoration providing a low maintenance, hygienic flooring solution suitable for specification in demanding environments such as the education and health & care sectors.

Palettone PUR	28
Pearlazzo PUR	32
Prestige PUR	34
Classic Mystique PUR	36
2000 PUR	38
XL PU	40
Standard XL	42

TECHNICAL DATA	STANDARDS	Palettone PUR	Pearlazzo PUR	Prestige PUR	Classic Mystique PUR	2000 PUR	XL PU	Standard XL
----------------	-----------	---------------	---------------	--------------	----------------------	----------	-------	-------------

Product Format

Gauge	ISO 24346 (EN 428)	2.0mm	2.0mm	2.0mm	2.0mm	2.0mm, 2.5mm	1.5mm, 2.0mm	1.5mm, 2.0mm, 2.5mm, 3.0mm
Sheet Size	ISO 24341 (EN 426)	2m x 20m	2m x 20m	2m x 20m	2m x 20m	2.0mm: 2m x 20m 2.5mm: 2m x 15m	1.5mm: 2m x 27.5m 2.0mm: 2m x 20m	1.5mm: 2m x 27.5m 2.0mm: 2m x 20m 2.5mm: 2m x 15m 3.0mm: 2m x 13m
Tile Size	ISO 24342 (EN 427)	608mm x 608mm	-	300mm x 300mm 608mm x 608mm	300mm x 300mm 608mm x 608mm	2.0mm: 300mm x 300mm 2.0mm: 608mm x 608mm 2.5mm: 300mm x 300mm	2.0mm: 300mm x 300mm 2.0mm: 608mm x 608mm	2.0mm: 300mm x 300mm 2.0mm: 608mm x 608mm
Total Weight	ISO 23997 (EN 430)	2800g/m <sup>2</sup>	2950g/m <sup>2</sup>	2950g/m <sup>2</sup>	3250g/m <sup>2</sup>	2.0mm: 3550g/m <sup>2</sup> 2.5mm: 4552g/m <sup>2</sup>	1.5mm: 2360g/m <sup>2</sup> 2.0mm: 3200g/m <sup>2</sup>	1.5mm: 2360g/m <sup>2</sup> 2.0mm: 3200g/m <sup>2</sup> 2.5mm: 4200g/m <sup>2</sup> 3.0mm: 5010g/m <sup>2</sup>
Finish		PUR	PUR	PUR	PUR	PUR	PU	-

Performance Requirements

General Performance	ISO 10581 (EN 649)	Conforms	Conforms	Conforms	Conforms	Conforms	Conforms	Conforms
	ASTM F1913	Conforms	Conforms	Conforms	Conforms	Conforms	Conforms	Conforms
	ASTM F1700	Conforms	-	Conforms	Conforms	Conforms	Conforms	Conforms
Use Area	ISO 10874 (EN 685)	23, 34, 43	23, 34, 43	23, 34, 43	23, 34, 43	23, 34, 43	1.5mm: 23, 32, 41 2.0mm: 23, 34, 43	1.5mm: 23, 32, 41 2.0mm, 2.5mm, 3.0mm: 23, 34, 43
Slip Resistance	EN 13893	Class DS	Class DS	Class DS	Class DS	Class DS	Class DS	Class DS
	DIN 51130	R10	R9	R9	R9	R9	R9	R9
Binder Content	ISO 10581	Type I	Type I	Type I	Type I	Type II	Type II	Type II
Abrasion Resistance	EN 660-2	Group T	Group T	Group T	-	Group M	Group M	Group M
Reaction to Fire	EN 13501-1	Class Bfl-S1	Class Bfl-S1	Class Bfl-S1	Class Bfl-S1	Class Bfl-S1	Class Bfl-S1	Class Bfl-S1
	ASTM E662	<450	<450	<450	<450	<450 (2.0mm)	<450 (1.5mm, 2.0mm)	<450 (1.5mm, 2.0mm)
	ASTM E648	Class 1	Class 1	Class 1	Class 1	Class 1 (2.0mm)	Class 1 (1.5mm, 2.0mm)	Class 1 (1.5mm, 2.0mm)
	CAN/ULC S102.2	FSV < 300; SDV < 500	FSV < 300; SDV < 500	FSV < 300; SDV < 500	FSV < 300; SDV < 500	FSV < 300; SDV < 500 (2.0mm)	FSV < 300; SDV < 500 (2.0mm)	FSV < 300; SDV < 500 (2.0mm)
Static Electrical Propensity	EN 1815	≤2.0kV Classified as 'antistatic'	≤2.0kV Classified as 'antistatic'	≤2.0kV Classified as 'antistatic'	≤2.0kV Classified as 'antistatic'	≤2.0kV Classified as 'antistatic'	≤2.0kV Classified as 'antistatic'	≤2.0kV Classified as 'antistatic'
Residual Indentation	ASTM F970 (Modified)	≤0.125mm (750 psi)	≤0.125mm (750 psi)	≤0.125mm (750 psi)	≤0.125mm (750 psi)	≤0.125mm (750 psi)	≤0.125mm (750 psi) (2.0mm)	≤0.125mm (750 psi) (1.5mm, 2.0mm)
Castor Chair (continuous use)	ISO 4918 (EN 425)	Suitable	Suitable	Suitable	Suitable	Suitable	Suitable	Suitable

Sustainability

BRE Green Guide		A+ ENP 472	A+ ENP 472	A+ ENP 472	A+ ENP 472	A+ ENP 472	A+ ENP 472	A+ ENP 472
Indoor Air Comfort Gold		Eurofins certified product	Eurofins certified product	Eurofins certified product	Eurofins certified product	Eurofins certified product	Eurofins certified product	Eurofins certified product
FloorScore		Certified	Certified	Certified	Certified	Certified	Certified	Certified (1.5mm, 2.0mm)
Finnish M1		Certified	Certified	Certified	Certified	Certified (2.0mm)	Certified	Certified (1.5mm, 2.0mm)
AgBB/ABG		Pass	Pass	Pass	Pass	Pass	Pass	Pass
Responsible Sourcing	BES 6001	Excellent	Excellent	Excellent	Excellent	Excellent	Excellent	Excellent

Acoustic Performance

Impact Sound Reduction	ISO 10140-3	2dB	2dB	2dB	2dB	2dB (2.0mm)	2dB (2.0mm)	2dB (2.0mm)
------------------------	-------------	-----	-----	-----	-----	-------------	-------------	-------------

Maintenance Performance

Resistance to Chemicals	ISO 26987 (EN 423)	Good resistance	Good resistance	Good resistance	Good resistance	Good resistance	Good resistance	Good resistance
-------------------------	--------------------	-----------------	-----------------	-----------------	-----------------	-----------------	-----------------	-----------------

All Polyflor commercial sheet vinyl ranges provide a continuous, impervious and hygienic flooring solution which can be confidently cleaned in accordance with recommended maintenance procedures and approved maintenance products. The implementation of an effective cleaning regime is the most important defence against infection.



# Palettone PUR



## Technical Specification

### Product Format

Gauge	ISO 24346 (EN 428)	2.0mm
Total Weight	ISO 23997 (EN 430)	2800g/m <sup>2</sup>
Finish	PUR	

### Performance Requirements

General Performance	ISO 10581 (EN 649)	Conforms
	ASTM F1913	Conforms
	ASTM F1700	Conforms
Use Area	ISO 10874 (EN 685)	23, 34, 43
Slip Resistance	EN 13893	Class DS
	DIN 51130	R10
Binder Content	ISO 10581	Type I
Abrasion Resistance	EN 660-2	Group T
	EN 13501-1	Class Bfl-S1
	ASTM E662	<450
Reaction to Fire	ASTM E648	Class 1
	CAN/ULC S102.2	FSV < 300; SDV < 500
	AS ISO 9239-1	Class B
Static Electrical Propensity	EN 1815	≤2.0kV Classified as 'antistatic'
Residual Indentation	ASTM F970 (Modified)	≤0.125mm (750psi)
	ISO 24343-1 (EN 433)	≤0.10mm
Castor Chair (continuous use)	ISO 4918 (EN 425)	Suitable

### Sustainability

BRE Green Guide	A+ ENP 472	
GreenTag	LCA Rate Gold Plus	GreenRate level A
Generic EN 15804 EPD	Available	
Recyclable	100%	
Recycled Content	25%	
REACH	Compliant	
Indoor Air Comfort Gold	Eurofins certified product	
FloorScore	Certified	
Finnish M1	Certified	
AgBB/ABG	Pass	
VOC Emissions	TVOC after 28 days	≤10µg/m <sup>3</sup>
Responsible Sourcing	BES 6001	Excellent

### Acoustic Performance

Impact Sound Reduction	ISO 10140-3	2dB
------------------------	-------------	-----

### Maintenance Performance

Resistance to Chemicals	ISO 26987 (EN 423)	Good resistance
Alco Hand Gels	Compatible for use with most commonly used alco-based hand gels	
Steam Cleaning	Suitable for steam cleaning on a periodic basis	

All Polyflor commercial sheet vinyl ranges provide a continuous, impervious and hygienic flooring solution which can be confidently cleaned in accordance with recommended maintenance procedures and approved maintenance products. The implementation of an effective cleaning regime is the most important defence against infection.

### Hygiene

Bacterial Resistance	ISO 846 Part C	Does not favour growth
Clean Rooms	ISO 14644-1	Class 4
Ease of Radioactive Decontamination	ISO 8690	Excellent

## Sheet & Tile Sizes

Format	Size	Coverage per Roll
Sheet	2m x 20m	40m <sup>2</sup>

Format	Size	Quantity per Box	Coverage per Box
Tile	608mm x 608mm +	14	5.17m <sup>2</sup>



Urban Air **8605** w/r 8605  
NCS S 1002-Y LRV 68



Linen Air **8635** w/r 9703  
NCS S 1502-Y LRV 62



Frosted Glass **8606** w/r 8606  
NCS S 2002-G50Y LRV 53



Cool Blende **8636** w/r 9704  
NCS S 3005-R80B LRV 43



Dove Tail **8607** w/r 8607  
NCS S 3502-R LRV 38



Lunar Landscape **8637** w/r 9718  
NCS S 4000-N LRV 34

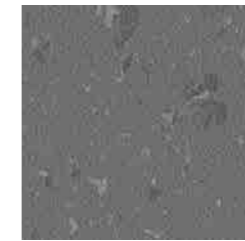

Pencil Lead **8608** w/r 8608  
NCS S 6005-B20G LRV 18



Deep Space **8609** w/r 8609  
NCS S 7500-N LRV 10



Natural Cotton **8621** w/r 8621  
NCS S 1505-Y50R LRV 58



Earthenware **8641** w/r 9716  
NCS S 2005-Y50R LRV 49

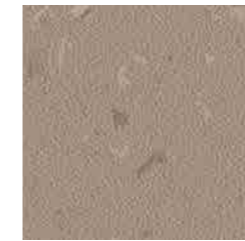

Fired Ochre **8642** w/r 9724  
NCS S 4005-Y20R LRV 29

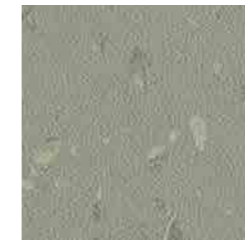

Garden Sage **8643** w/r 8643  
NCS S 4005-G50Y LRV 32



Quarrystone **8639** w/r 8639  
NCS S 5500-N LRV 23

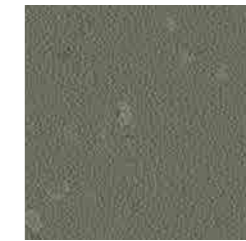

Dried Tarragon **8644** w/r 8644  
NCS S 6005-G50Y LRV 17

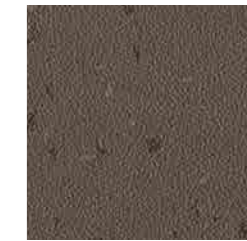

Freshly Ground **8624** w/r 8624  
NCS S 7005-Y20R LRV 12



Woodland Air **8615** w/r 8615  
NCS S 1005-G20Y LRV 70



Orchard Walk **8616** w/r 8616  
NCS S 1020-G40Y LRV 60



Pennyroyal Mint **8652** w/r 9706  
NCS S 2020-B50G LRV 45

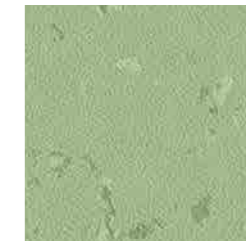

Crisp Apple **8653** w/r 9708  
NCS S 2030-G30Y LRV 40



Sunshine Meadow **8617** w/r 8617  
NCS S 2050-G60Y LRV 38



English Garden **8618** w/r 8618  
NCS S 3050-G40Y LRV 17



Festival Field **8619** w/r 8619  
NCS S 5040-G70Y LRV 16



Morning Air **8610** w/r 8610  
NCS S 1002-B50G LRV 75

















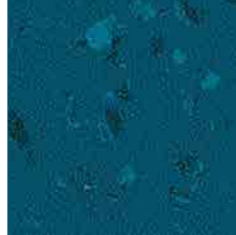



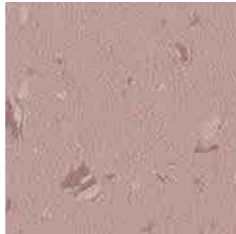





Weekend Sky **8611** w/r 8611  
NCS S 0907-R90B LRV 64



Painter's Dream **8612** w/r 8612  
NCS S 1020-R80B LRV 54

w/r - Weld Rod LRV - Light Reflectance Value NCS - Natural Colour System + Tile: 2.0mm - 608mm x 608mm

HOMOGENEOUS  
HETEROGENEOUS  
SAFETY  
LUXURY VINYL TILES  
LOOSE LAY  
INTERWOVEN VINYL TILES  
ESD  
SPORT  
SEMI-FLEXIBLE TILES  
RUBBER  
WALL CLADDING

				
Superior Sky <b>8648</b> NCS S 2020-R90B	Aqua Pura <b>8651</b> NCS S 3010-B	Faded Denim <b>8613</b> NCS S 3030-R90B	Sapphire Star <b>8649</b> NCS S 5030-R90B	Petrol <b>8614</b> NCS S 6030-B10G
w/r 9709 LRV 43	w/r 9710 LRV 41	w/r 8613 LRV 28	w/r 9720 LRV 14	w/r 8614 LRV 9
				
Blossom Air <b>8625</b> NCS S 1002-R	Lily Petal <b>8626</b> NCS S 2005-R40B	Sugar Candy <b>8627</b> NCS S 2020-R	Potters Wheel <b>8628</b> NCS S 3010-R	Regency Room <b>8629</b> NCS S 6020-R40B
w/r 8625 LRV 67	w/r 8626 LRV 53	w/r 8627 LRV 42	w/r 8628 LRV 35	w/r 8629 LRV 10
				
Primed Canvas <b>8654</b> NCS S 1510-G90Y	Hay Grain <b>8655</b> NCS S 1515-Y10R	New Dawn <b>8630</b> NCS S 1070-Y10R	Buttered Corn <b>8656</b> NCS S 2040-Y10R	Heather Honey <b>8631</b> NCS S 2050-Y20R
w/r 9701 LRV 60	w/r 9702 LRV 59	w/r 8630 LRV 49	w/r 3580 LRV 48	w/r 8631 LRV 41
				
Caramel Kick <b>8632</b> NCS S 4040-Y40R	Cayenne Heat <b>8633</b> NCS S 3060-Y60R	Heritage Hall <b>8634</b> NCS S 5040-Y90R	Harvest Air <b>8620</b> NCS S 1005-Y30R	Sahara Storm <b>8645</b> NCS S 2020-Y30R
w/r 8632 LRV 20	w/r 8633 LRV 18	w/r 8634 LRV 10	w/r 8620 LRV 69	w/r 9712 LRV 48
				
Foundation <b>8622</b> NCS S 2010-Y20R	Wild Portabella <b>8647</b> NCS S 3010-Y40R	Pecan Crunch <b>8646</b> NCS S 3010-Y20R	China Clay <b>8623</b> NCS S 4010-Y30R	Seared Bister <b>8638</b> NCS S 6005-Y20R
w/r 8622 LRV 49	w/r 9713 LRV 33	w/r 9723 LRV 39	w/r 8623 LRV 31	w/r 8638 LRV 17

w/r - Weld Rod

LRV - Light Reflectance Value

NCS - Natural Colour System

Tile: 2.0mm - 608mm x 608mm







Pearlazzo PUR

CE  
EN 14041

## Technical Specification

### Product Format

Gauge	ISO 24346 (EN 428)	2.0mm
Total Weight	ISO 23997 (EN 430)	2950g/m <sup>2</sup>
Finish	PUR	

### Performance Requirements

General Performance	ISO 10581 (EN 649) ASTM F1913	Conforms Conforms
Use Area	ISO 10874 (EN 685)	23, 34, 43
Slip Resistance	EN 13893 DIN 51130	Class DS R9
Binder Content	ISO 10581	Type I
Abrasion Resistance	EN 660-2	Group T
Reaction to Fire	EN 13501-1 ASTM E662 ASTM E648 CAN/ULC S102.2	Class Bfl-S1 <450 Class 1 FSV < 300; SDV < 500
Static Electrical Propensity	EN 1815	≤2.0kV Classified as 'antistatic'
Residual Indentation	ASTM F970 (Modified) ISO 24343-1 (EN 433)	≤0.125mm (750 psi) ≤0.10mm
Castor Chair (continuous use)	ISO 4918 (EN 425)	Suitable

### Sustainability

BRE Green Guide	A+ ENP 472	
GreenTag	LCA Rate Gold	GreenRate level A
Generic EN 15804 EPD	Available	
Recyclable	100%	
Recycled Content	25%	
REACH	Compliant	
Indoor Air Comfort Gold	Eurofins certified product	
FloorScore	Certified	
Finnish M1	Certified	
AgBB/ABG	Pass	
Responsible Sourcing	BES 6001	Excellent

### Acoustic Performance

Impact Sound Reduction	ISO 10140-3	2dB
------------------------	-------------	-----

### Maintenance Performance

Resistance to Chemicals	ISO 26987 (EN 423)	Good resistance
Alco Hand Gels	Compatible for use with most commonly used alco-based hand gels	
Steam Cleaning	Suitable for steam cleaning on a periodic basis	

All Polyflor commercial sheet vinyl ranges provide a continuous, impervious and hygienic flooring solution which can be confidently cleaned in accordance with recommended maintenance procedures and approved maintenance products. The implementation of an effective cleaning regime is the most important defence against infection.

### Hygiene

Bacterial Resistance	ISO 846 Part C	Does not favour growth
Ease of Radioactive Decontamination	ISO 8690	Excellent

## Sheet Size

Format	Size	Coverage per Roll
Sheet	2m x 20m	40m <sup>2</sup>

Pearlazzo PUR



Chalk Burst **9703**  
NCS S 1502-Y w/r 9703 LRV 64



Sailcloth **9719**  
NCS S 2002-Y50R w/r 9719 LRV 51



Mineral **9704**  
NCS S 2502-B w/r 9704 LRV 43



Rain Cloud **9718**  
NCS S 3502-G w/r 9718 LRV 34



Toasted Almond **9716**  
NCS S 2005-Y30R w/r 9716 LRV 51



Caramel **9723**  
NCS S 3010-Y20R w/r 9723 LRV 39



Sandcastle **9712**  
NCS S 2010-Y40R w/r 9712 LRV 47



Truffle **9713**  
NCS S 3020-Y40R w/r 9713 LRV 32



Wild Flax **9701**  
NCS S 2010-G90Y w/r 9701 LRV 56



Lemon Ice **9702**  
NCS S 1515-Y10R w/r 9702 LRV 55



Sunrise **9721**  
NCS S 2040-Y10R w/r 3580 LRV 48



Wholemeal **9724**  
NCS S 4005-Y20R w/r 9724 LRV 31

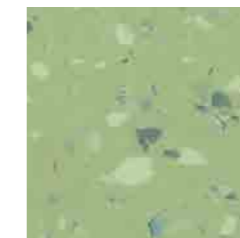

Alpine Meadow **9708**  
NCS S 3020-G30Y w/r 9708 LRV 40



Seafoam **9710**  
NCS S 2020-B10G w/r 9710 LRV 43



Mint Crisp **9706**  
NCS S 2020-B50G w/r 9706 LRV 45

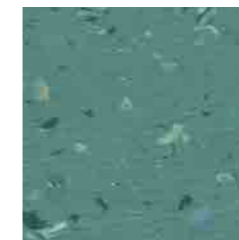

Satin Jade **9707**  
NCS S 5020-B70G w/r 9707 LRV 21



Lilac Bloom **9715**  
NCS S 3020-R70B w/r 9715 LRV 30

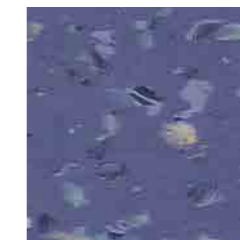

Purple Crush **9722**  
NCS S 5030-R70B w/r 9722 LRV 14



Dark Berry **9725**  
NCS S 4040-R w/r 9725 LRV 12

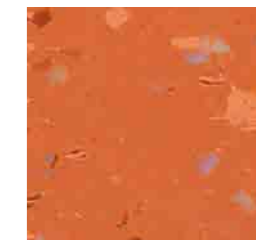

Autumn Fire **9717**  
NCS S 2060-Y60R w/r 9717 LRV 24

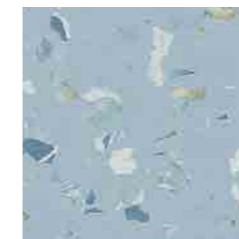

Skylight **9709**  
NCS S 2010-R90B w/r 9709 LRV 43



Atlantic Mist **9711**  
NCS S 3030-R90B w/r 9711 LRV 26

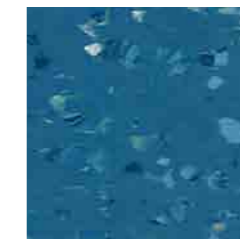

Ocean Ripple **9720**  
NCS S 5030-B w/r 9720 LRV 13



Charcoal **9705**  
NCS S 7502-B w/r 4900 LRV 10

w/r - Weld Rod LRV - Light Reflectance Value NCS - Natural Colour System

HOMOGENEOUS  
HETEROGENEOUS  
SAFETY  
LUXURY VINYL TILES  
LOOSE LAY  
INTERWOVEN VINYL TILES  
ESD  
SPORT  
SEMI-FLEXIBLE TILES  
RUBBER  
WALL CLADDING



# Prestige PUR



## Technical Specification

### Product Format

Gauge	ISO 24346 (EN 428)	2.0mm
Total Weight	ISO 23997 (EN 430)	2950g/m <sup>2</sup>
Finish	PUR	

### Performance Requirements

General Performance	ISO 10581 (EN 649)	Conforms
	ASTM F1913	Conforms
	ASTM F1700	Conforms
Use Area	ISO 10874 (EN 685)	23, 34, 43
Slip Resistance	EN 13893	Class DS
	DIN 51130	R9
Binder Content	ISO 10581	Type I
Abrasion Resistance	EN 660-2	Group T
	EN 13501-1	Class Bfl-S1
Reaction to Fire	ASTM E662	<450
	ASTM E648	Class 1
	CAN/ULC S102.2	FSV < 300; SDV < 500
Static Electrical Propensity	EN 1815	≤2.0kV Classified as 'antistatic'
Residual Indentation	ASTM F970 (Modified)	≤0.125mm (750 psi)
	ISO 24343-1 (EN 433)	≤0.10mm
Castor Chair (continuous use)	ISO 4918 (EN 425)	Suitable

### Sustainability

BRE Green Guide	A+ ENP 472
GreenTag	LCA Rate Gold Plus GreenRate level A
Generic EN 15804 EPD	Available
Recyclable	100%
Recycled Content	25%
REACH	Compliant
Indoor Air Comfort Gold	Eurofins certified product
FloorScore	Certified
Finnish M1	Certified
AgBB/ABG	Pass
Responsible Sourcing	BES 6001 Excellent

### Acoustic Performance

Impact Sound Reduction	ISO 10140-3	2dB
------------------------	-------------	-----

### Maintenance Performance

Resistance to Chemicals	ISO 26987 (EN 423)	Good resistance
Alco Hand Gels	Compatible for use with most commonly used alco-based hand gels	
Steam Cleaning	Suitable for steam cleaning on a periodic basis	

All Polyflor commercial sheet vinyl ranges provide a continuous, impervious and hygienic flooring solution which can be confidently cleaned in accordance with recommended maintenance procedures and approved maintenance products. The implementation of an effective cleaning regime is the most important defence against infection.

### Hygiene

Bacterial Resistance	ISO 846 Part C	Does not favour growth
Ease of Radioactive Decontamination	ISO 8690	Excellent

## Sheet & Tile Sizes

Format	Size	Coverage per Roll
Sheet	2m x 20m	40m <sup>2</sup>

Format	Size	Quantity per Box	Coverage per Box
Tile	300mm x 300mm	50	4.5m <sup>2</sup>
	608mm x 608mm	14	5.17m <sup>2</sup>

# Prestige PUR



**Nutmeg 1910**  
NCS S 1510-Y50R w/r 1910 LRV 59



**Alabaster 1600**  
NCS S 2005-Y10R w/r 0630 LRV 59



**Cinnamon 1850**  
NCS S 1510-Y70R w/r 1850 LRV 51



**Ice Crystal 1950**  
NCS S 2002-R50B w/r 1950 LRV 57



**Gingerlily 1860**  
NCS S 2020-Y60R w/r 1860 LRV 49



**Grey Marl 1930**  
NCS S 3502-R w/r 1930 LRV 41

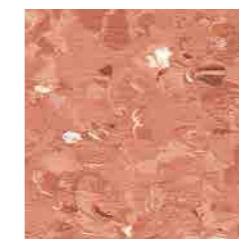

**Chilli 1960**  
NCS S 3040-Y70R w/r 1960 LRV 25



**Clove 1830**  
NCS S 4502-B w/r 1830 LRV 32



**Lavender Mist 1920**  
NCS S 2020-R40B w/r 1920 LRV 52

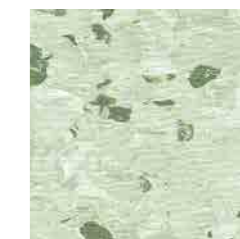

**Thyme 1890**  
NCS S 1020-G40Y w/r 1890 LRV 59



**Pale Iris 1800**  
NCS S 2020-R90B w/r 1800 LRV 39

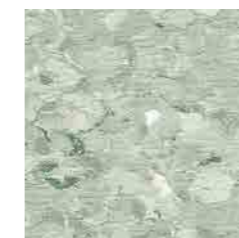

**Chive 1880**  
NCS S 2010-G20Y w/r 1880 LRV 48

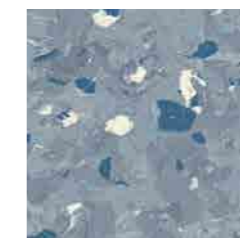

**Stone Blue 1840**  
NCS S 4010-R90B w/r 1840 LRV 30

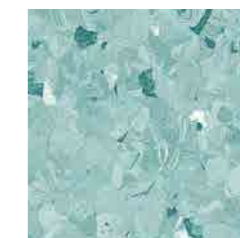

**Peppermint 1870**  
NCS S 2020-B30G w/r 1870 LRV 44



**Bilberry 1900**  
NCS S 3040-R90B w/r 1900 LRV 23



**Liquorice 1940**  
NCS S 6500-N w/r 1940 LRV 9

w/r - Weld Rod LRV - Light Reflectance Value NCS - Natural Colour System



# Classic Mystique PUR

## Technical Specification

### Product Format

Gauge	ISO 24346 (EN 428)	2.0mm
Total Weight	ISO 23997 (EN 430)	3250g/m <sup>2</sup>
Finish	PUR	

### Performance Requirements

General Performance	ISO 10581 (EN 649)	Conforms
	ASTM F1913	Conforms
	ASTM F1700	Conforms
Use Area	ISO 10874 (EN 685)	23, 34, 43
Slip Resistance	EN 13893	Class DS
	DIN 51130	R9
Binder Content	ISO 10581	Type I
	EN 13501-1	Class Bfl-S1
Reaction to Fire	ASTM E662	<450
	ASTM E648	Class 1
	CAN/ULC S102.2	FSV < 300; SDV < 500
	BCA Spec C1.10 Clause 3	Complies
Static Electrical Propensity	EN 1815	≤2.0kV Classified as 'antistatic'
Residual Indentation	ASTM F970 (Modified)	≤0.125mm (750 psi)
	ISO 24343-1 (EN 433)	≤0.10mm
Castor Chair (continuous use)	ISO 4918 (EN 425)	Suitable

### Sustainability

BRE Green Guide	A+ ENP 472
GreenTag	LCA Rate Gold Plus GreenRate level A
Generic EN 15804 EPD	Available
Recyclable	100%
Recycled Content	25%
REACH	Compliant
Indoor Air Comfort Gold	Eurofins certified product
FloorScore	Certified
Finnish M1	Certified
AgBB/ABG	Pass
Responsible Sourcing	BES 6001 Excellent

### Acoustic Performance

Impact Sound Reduction	ISO 10140-3	2dB
------------------------	-------------	-----

### Maintenance Performance

Resistance to Chemicals	ISO 26987 (EN 423)	Good resistance
Alco Hand Gels	Compatible for use with most commonly used alco-based hand gels	
Steam Cleaning	Suitable for steam cleaning on a periodic basis	

All Polyflor commercial sheet vinyl ranges provide a continuous, impervious and hygienic flooring solution which can be confidently cleaned in accordance with recommended maintenance procedures and approved maintenance products. The implementation of an effective cleaning regime is the most important defence against infection.

### Hygiene

Bacterial Resistance	ISO 846 Part C	Does not favour growth
Ease of Radioactive Decontamination	ISO 8690	Excellent

## Sheet & Tile Sizes

Format	Size	Coverage per Roll
Sheet	2m x 20m	40m <sup>2</sup>

Format	Size	Quantity per Box	Coverage per Box
Tile	300mm x 300mm	50	4.5m <sup>2</sup>
	608mm x 608mm	14	5.17m <sup>2</sup>



Silent Dove **1540** w/r 1540  
NCS S 1002-Y LRV 66



Quartz **1400** w/r 9340  
NCS S 2500-N LRV 50



Pale Slate **1200** w/r 1200  
NCS S 3502-B LRV 47



Steel Parade **1550** w/r 1550  
NCS S 3500-N LRV 36

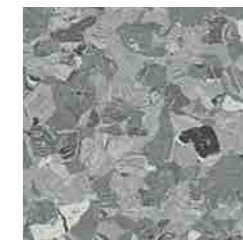

Smokestone **1160** w/r 9120  
NCS S 4502-G LRV 28

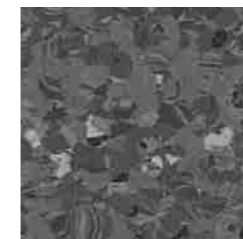

Nocturne **1380** w/r 8270  
NCS S 6502-B LRV 13

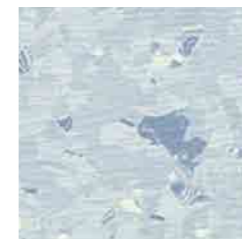

Atlantic Surf **1590** w/r 1590  
NCS S 1510-R80B LRV 58



Ladoga **1410** w/r 1410  
NCS S 2010-R90B LRV 46



Cloudburst **1210** w/r 1210  
NCS S 2040-R90B LRV 32

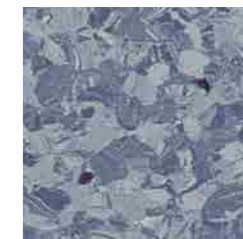

Mountain Lake **1330** w/r 8350  
NCS S 3020-R90B LRV 28



Delta Blue **1220** w/r 1220  
NCS S 6020-R80B LRV 11



Lemon Zest **1140** w/r 1140  
NCS S 1060-Y10R LRV 58



Silver Mist **1430** w/r 1430  
NCS S 1505-Y40R LRV 62



Soft Almond **1560** w/r 1560  
NCS S 1505-Y40R LRV 64



Satinwood **1370** w/r 8320  
NCS S 1505-Y30R LRV 55



Shoreline **1460** w/r 1460  
NCS S 2020-Y30R LRV 55



Nut Husk **1570** w/r 1570  
NCS S 3005-Y50R LRV 38



Sorrel Bay **1580** w/r 1580  
NCS S 3010-Y30R LRV 36



Cloud Stone **1530** w/r 1530  
NCS S 4502-Y LRV 25



Smoked Truffle **1190** w/r 1190  
NCS S 7005-Y20R LRV 12



Asparagus **1320** w/r 8360  
NCS S 3010-G50Y LRV 37



Spring Meadow **1150** w/r 1150  
NCS S 3050-G40Y LRV 22

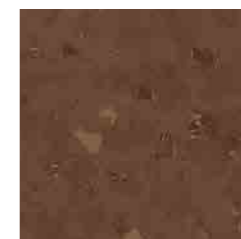

Rich Chocolate **1520** w/r 1520  
NCS S 7010-Y50R LRV 10



Sunblaze **1260** w/r 1260  
NCS S 3060-Y90R LRV 14

w/r - Weld Rod LRV - Light Reflectance Value NCS - Natural Colour System

HOMOGENEOUS | HETEROGENEOUS | SAFETY | LUXURY VINYL TILES | LOOSE LAY | INTERWOVEN VINYL TILES | ESD | SPORT | SEMI-FLEXIBLE TILES | RUBBER | WALL CLADDING



## Technical Specification

### Product Format

Gauge	ISO 24346 (EN 428)	2.0mm, 2.5mm
Total Weight	ISO 23997 (EN 430)	2.0mm: 3550g/m <sup>2</sup> 2.5mm: 4552g/m <sup>2</sup>
Finish		PUR

### Performance Requirements

General Performance	ISO 10581 (EN 649)	Conforms
	ASTM F1913	Conforms
Use Area	ISO 10874 (EN 685)	23, 34, 43
	EN 13893	Class DS
Slip Resistance	DIN 51130	R9
Binder Content	ISO 10581	Type II
Abrasion Resistance	EN 660-2	Group M
	EN 13501-1	Class Bfl-S1
Reaction to Fire	ASTM E662	<450 (2.0mm)
	ASTM E648	Class 1 (2.0mm)
	CAN/ULC S102.2	FSV < 300; SDV < 500 (2.0mm)
Static Electrical Propensity	EN 1815	≤2.0kV Classified as 'antistatic'
	ASTM F970 (Modified)	≤0.125mm (750 psi)
Residual Indentation	ISO 24343-1 (EN 433)	≤0.10mm
	Castor Chair (continuous use)	ISO 4918 (EN 425)

### Sustainability

BRE Green Guide		A+ ENP 472
GreenTag	LCA Rate Gold Plus	GreenRate level A
Generic EN 15804 EPD		Available
Recyclable		100%
Recycled Content		25%
REACH		Compliant
Indoor Air Comfort Gold		Eurofins certified product
FloorScore		Certified
Finnish M1		Certified (2.0mm)
AgBB/ABG		Pass
Responsible Sourcing	BES 6001	Excellent

### Acoustic Performance

Impact Sound Reduction	ISO 10140-3	2dB (2.0mm)
------------------------	-------------	-------------

### Maintenance Performance

Resistance to Chemicals	ISO 26987 (EN 423)	Good resistance
Alco Hand Gels	Compatible for use with most commonly used alco-based hand gels	
Steam Cleaning	Suitable for steam cleaning on a periodic basis	

All Polyflor commercial sheet vinyl ranges provide a continuous, impervious and hygienic flooring solution which can be confidently cleaned in accordance with recommended maintenance procedures and approved maintenance products. The implementation of an effective cleaning regime is the most important defence against infection.

### Hygiene

Bacterial Resistance	ISO 846 Part C	Does not favour growth
Ease of Radioactive Decontamination	ISO 8690	Excellent (2.0mm)

## Sheet & Tile Sizes

Format	Size	Coverage per Roll
Sheet	2.0mm: 2m x 20m	40m <sup>2</sup>
	2.5mm: 2m x 15m ●	30m <sup>2</sup>

Format	Size	Quantity per Box	Coverage per Box
Tile	2.0mm: 300mm x 300mm	50	4.5m <sup>2</sup>
	2.0mm: 608mm x 608mm	14	5.17m <sup>2</sup>
	2.5mm: 300mm x 300mm ■	40	3.6m <sup>2</sup>



Oak **8300**  
NCS S 2010-Y30R  
● ■

w/r 8320  
LRV 54



Blossom **8900**  
NCS S 1515-Y30R

w/r 8900  
LRV 52



Buckwheat **8850**  
NCS S 3010-Y40R  
● ■

w/r 8850  
LRV 39



Rosehip **8950**  
NCS S 3020-Y80R

w/r 8950  
LRV 37



Dawn Mist **8800**  
NCS S 2005-Y30R  
● ■

w/r 8820  
LRV 60

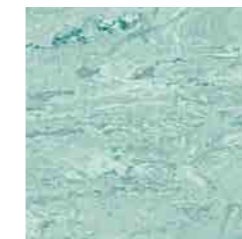

Mint Crest **8700**  
NCS S 2020-B60G

w/r 8700  
LRV 45

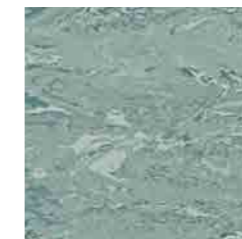

Willowbank **8380**  
NCS S 4010-B70G  
● ■

w/r 2120  
LRV 29



Glenbeck **8750**  
NCS S 4030-B50G

w/r 8750  
LRV 24



Lace Blue **8500**  
NCS S 2502-Y

w/r 8500  
LRV 47

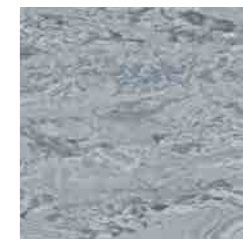

Stream **8050**  
NCS S 3010-R90B

w/r 8200  
LRV 35

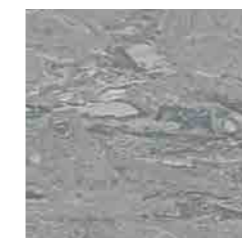

Stonewall **8230**  
NCS S 4502-B  
● ■

w/r 8230  
LRV 29



Larkspur **8350**  
NCS S 4020-R90B  
● ■

w/r 8350  
LRV 27



Wild Lilac **8650**  
NCS S 2005-R70B

w/r 8650  
LRV 51



Glacier Blue **8450**  
NCS S 2030-B

w/r 8450  
LRV 42

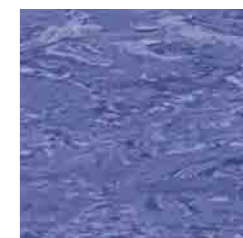

Thistle **8600**  
NCS S 4030-R70B

w/r 8600  
LRV 18

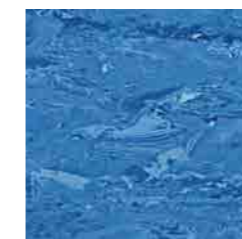

Sapphire **8550**  
NCS S 4030-R90B

w/r 8550  
LRV 21



Saffron **8490**  
NCS S 2050-Y20R

w/r 3070  
LRV 41

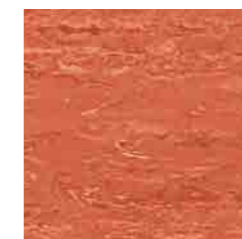

Brushed Ochre **8000**  
NCS S 3050-Y70R

w/r 8000  
LRV 23

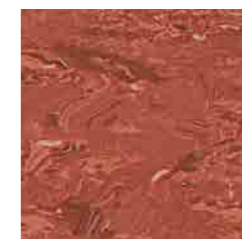

Sequoia **8400**  
NCS S 3040-Y80R

w/r 4120  
LRV 16

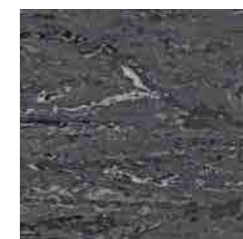

Shadow **8150**  
NCS S 7502-B

w/r 8270  
LRV 12

w/r - Weld Rod

LRV - Light Reflectance Value

NCS - Natural Colour System

● Sheet: 2.5mm - 2m x 15m

■ Tile: 2.5mm - 300mm x 300mm



XL PU



## Technical Specification

### Product Format

Gauge	ISO 24346 (EN 428)	1.5mm, 2.0mm
Total Weight	ISO 23997 (EN 430)	1.5mm: 2360g/m <sup>2</sup> 2.0mm: 3200g/m <sup>2</sup>
Finish		PU

### Performance Requirements

General Performance	ISO 10581 (EN 649)	Conforms
	ASTM F1913	Conforms
	ASTM F1700	Conforms
Use Area	ISO 10874 (EN 685)	23, 32, 41 (1.5mm) 23, 34, 43 (2.0mm)
Slip Resistance	EN 13893 DIN 51130	Class DS R9
Binder Content	ISO 10581	Type II
Abrasion Resistance	EN 660-2	Group M
Reaction to Fire	EN 13501-1	Class Bfl-S1
	ASTM E662	<450 (1.5mm, 2.0mm)
	ASTM E648	Class 1 (1.5mm, 2.0mm)
	CAN/ULC S102.2	FSV < 300; SDV < 500 (2.0mm)
Static Electrical Propensity	EN 1815	≤2.0kV Classified as 'antistatic'
Residual Indentation	ASTM F970 (Modified)	≤0.125mm (750psi) (2.0mm)
	ISO 24343-1 (EN 433)	≤0.10mm
Castor Chair (continuous use)	ISO 4918 (EN 425)	Suitable

### Sustainability

BRE Green Guide		A+ ENP 472
GreenTag	LCA Rate Gold Plus	GreenRate level A (2.0mm)
Generic EN 15804 EPD		Available
Recyclable		100%
Recycled Content		25%
REACH		Compliant
Indoor Air Comfort Gold		Eurofins certified product
FloorScore		Certified
Finnish M1		Certified
AgBB/ABG		Pass
Responsible Sourcing	BES 6001	Excellent

### Acoustic Performance

Impact Sound Reduction	ISO 10140-3	2dB (2.0mm)
------------------------	-------------	-------------

### Maintenance Performance

Resistance to Chemicals	ISO 26987 (EN 423)	Good resistance
Alco Hand Gels	Compatible for use with most commonly used alco-based hand gels	
Steam Cleaning	Suitable for steam cleaning on a periodic basis	

All Polyflor commercial sheet vinyl ranges provide a continuous, impervious and hygienic flooring solution which can be confidently cleaned in accordance with recommended maintenance procedures and approved maintenance products. The implementation of an effective cleaning regime is the most important defence against infection.

### Hygiene

Bacterial Resistance	ISO 846 Part C	Does not favour growth
Ease of Radioactive Decontamination	ISO 8690	Excellent

## Sheet & Tile Sizes

Format	Size	Coverage per Roll
Sheet	1.5mm 2m x 27.5m ■	55m <sup>2</sup>
	2.0mm 2m x 20m	40m <sup>2</sup>

Format	Size	Quantity per Box	Coverage per Box
Tile	2.0mm 300mm x 300mm ■	50	4.5m <sup>2</sup>
	2.0mm 608mm x 608mm +	14	5.17m <sup>2</sup>

### UK COLLECTION

 <b>Dolomite 3910</b> NCS S 3020-Y20R ■ +	w/r 2500 LRV 41	 <b>Carnelian Beige 3890</b> NCS S 1510-Y30R ■ +	w/r 5330 LRV 61	 <b>Pumice 3700</b> NCS S 2000-N ■ ■ +	w/r 2650 LRV 54	 <b>Opal 3920</b> NCS S 1020-Y10R	w/r 2670 LRV 60	 <b>Ruby 3840</b> NCS S 3060-Y80R	w/r 2560 LRV 14
 <b>Sablee Beige 3900</b> NCS S 4020-Y30R ■ +	w/r 2510 LRV 29	 <b>Rose Quartz 3870</b> NCS S 2005-Y50R	w/r 3870 LRV 56	 <b>Porcelain 3880</b> NCS S 1505-Y30R ■ +	w/r 3880 LRV 58	 <b>Sedona Pink 3860</b> NCS S 3030-R	w/r 9060 LRV 30	 <b>Amethyst 3780</b> NCS S 3020-R50B	w/r 3780 LRV 36
 <b>Ironstone 3850</b> NCS S 4040-Y70R	w/r 3850 LRV 18	 <b>Citrine 3930</b> NCS S 2030-Y20R	w/r 2660 LRV 46	 <b>Fossil 3710</b> NCS S 3000-N ■ ■ +	w/r 3710 LRV 41	 <b>Dark Sapphire 3820</b> NCS S 5020-B30G	w/r 2530 LRV 18	 <b>Peridot Green 3790</b> NCS S 2010-B90G	w/r 3790 LRV 55
 <b>Flint 3720</b> NCS S 5502-B ■ ■ +	w/r 3720 LRV 25	 <b>Blue Zircon 3760</b> NCS S 4050-R80B ■ +	w/r 8440 LRV 11	 <b>Blue Nickel 3730</b> NCS S 3010-R90B ■ +	w/r 5350 LRV 39	 <b>Crystal Blue 3740</b> NCS S 2030-R90B ■ ■ +	w/r 3740 LRV 38	 <b>Tanzanite Blue 3750</b> NCS S 4040-R90B ■ +	w/r 3750 LRV 19
 <b>Azure 3770</b> NCS S 4020-R80B ■ +	w/r 3770 LRV 26	 <b>Turquoise 3810</b> NCS S 4010-B70G	w/r 2610 LRV 31	 <b>Connemara Green 3800</b> NCS S 3030-G20Y	w/r 3800 LRV 35	 <b>Jade 3830</b> NCS S 6020-G	w/r 2520 LRV 14		

w/r - Weld Rod    LRV - Light Reflectance Value    NCS - Natural Colour System    ■ Sheet: 1.5mm - 2m x 27.5m    ■ Tile: 2.0mm - 300mm x 300mm    + Tile: 2.0mm - 608mm x 608mm

HOMOGENEOUS  
HETEROGENEOUS  
SAFETY  
LUXURY VINYL TILES  
LOOSE LAY  
INTERWOVEN VINYL TILES  
ESD  
SPORT  
SEMI-FLEXIBLE TILES  
RUBBER  
WALL CLADDING



# Standard XL



## Technical Specification

### Product Format

Gauge	ISO 24346 (EN 428)	1.5mm, 2.0mm, 2.5mm, 3.0mm
Total Weight	ISO 23997 (EN 430)	1.5mm: 2360g/m <sup>2</sup> 2.0mm: 3200g/m <sup>2</sup> 2.5mm: 4200g/m <sup>2</sup> 3.0mm: 5010g/m <sup>2</sup>

### Performance Requirements

General Performance	ISO 10581 (EN 649) ASTM F1913 ASTM F1700	Conforms Conforms Conforms
Use Area	ISO 10874 (EN 685)	23, 32, 41 (1.5mm) 23, 34, 43 (2.0mm, 2.5mm, 3.0mm)
Slip Resistance	EN 13893 DIN 51130	Class DS R9
Binder Content	ISO 10581	Type II
Abrasion Resistance	EN 660-2	Group M
Reaction to Fire	EN 13501-1 ASTM E662 ASTM E648 CAN/ULC S102.2	Class Bfl-S1 <450 (1.5mm, 2.0mm) Class 1 (1.5mm, 2.0mm) FSV < 300; SDV < 500 (2.0mm)
Static Electrical Propensity	EN 1815	≤2.0kV Classified as 'antistatic'
Residual Indentation	ASTM F970 (Modified) ISO 24343-1 (EN 433)	≤0.125mm (750 psi) (1.5mm, 2.0mm) ≤0.10mm
Castor Chair (continuous use)	ISO 4918 (EN 425)	Suitable

### Sustainability

BRE Green Guide	A+ ENP 472
GreenTag	LCA Rate Gold Plus GreenRate level A (2.0mm)
Generic EN 15804 EPD	Available
Recyclable	100%
Recycled Content	25%
REACH	Compliant
Indoor Air Comfort Gold	Eurofins certified product
FloorScore	Certified (1.5mm, 2.0mm)
Finnish M1	Certified (1.5mm, 2.0mm)
AgBB/ABG	Pass
Responsible Sourcing	BES 6001 Excellent

### Acoustic Performance

Impact Sound Reduction	ISO 10140-3	2dB (2.0mm)
------------------------	-------------	-------------

### Maintenance Performance

Resistance to Chemicals	ISO 26987 (EN 423)	Good resistance
Alco Hand Gels	Compatible for use with most commonly used alco-based hand gels	
Steam Cleaning	Suitable for steam cleaning on a periodic basis	













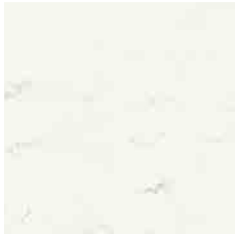

All Polyflor commercial sheet vinyl ranges provide a continuous, impervious and hygienic flooring solution which can be confidently cleaned in accordance with recommended maintenance procedures and approved maintenance products. The implementation of an effective cleaning regime is the most important defence against infection.

## Sheet & Tile Sizes

Format	Size	Coverage per Roll
Sheet	1.5mm 2m x 27.5m ■	55m <sup>2</sup>
	2.0mm 2m x 20m	40m <sup>2</sup>
	2.5mm 2m x 15m ●	30m <sup>2</sup>
	3.0mm 2m x 13m ✕	26m <sup>2</sup>

Format	Size	Quantity per Box	Coverage per Box
Tile	2.0mm 300mm x 300mm ■	50	4.5m <sup>2</sup>
	2.0mm 608mm x 608mm ✦	14	5.17m <sup>2</sup>

### UK COLLECTION

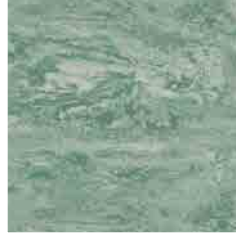
 <b>Black Panther 8640</b> w/r 8640 NCS S 8502-R LRV 6	 <b>Slate Grey 9200</b> w/r 9200 NCS S 4000-N LRV 32 ■ ● ✕ ✦	 <b>Dove White 8740</b> w/r 9520 NCS S 0804-Y70R LRV 75	 <b>Oatmeal 9240</b> w/r 9240 NCS S 1510-Y30R LRV 55	 <b>Nougat 9010</b> w/r 9010 NCS S 3005-Y50R LRV 40
 <b>Mushroom 9110</b> w/r 9110 NCS S 3010-Y30R LRV 40 ■ ● ✕	 <b>Graphite 9120</b> w/r 9120 NCS S 4502-G LRV 28 ■ ● ✕	 <b>Polar Grey 9340</b> w/r 9340 NCS S 2002-Y50R LRV 54 ■ ● ✕ ✦	 <b>Desert Sand 9180</b> w/r 9180 NCS S 3020-Y10R LRV 37	 <b>Sea Green 9190</b> w/r 9190 NCS S 3005-G20Y LRV 38
 <b>Black Cherry 8580</b> w/r 8580 NCS S 5030-R LRV 9	 <b>Atlantic Blue 9170</b> w/r 9170 NCS S 4020-R90B LRV 23	 <b>Red Cedar 9300</b> w/r 9300 NCS S 3030-Y70R LRV 31	 <b>Eau De Nil 9080</b> w/r 9080 NCS S 3020-G30Y LRV 32	 <b>Conifer 9220</b> w/r 9220 NCS S 4010-G10Y LRV 25



**Venetian Blue 9040** w/r 9040  
NCS S 4030-B10G LRV 19

w/r - Weld Rod LRV - Light Reflectance Value NCS - Natural Colour System ■ Sheet: 1.5mm - 2m x 27.5m ● Sheet: 2.5mm - 2m x 15m ✕ Sheet: 3.0mm - 2m x 13m ■ Tile: 2.0mm - 300mm x 300mm ✦ Tile: 2.0mm - 608mm x 608mm

HOMOGENEOUS  
HETEROGENEOUS  
SAFETY  
LUXURY VINYL TILES  
LOOSE LAY  
INTERWOVEN VINYL TILES  
ESD  
SPORT  
SEMI-FLEXIBLE TILES  
RUBBER  
WALL CLADDING

# HETEROGENEOUS

Flexible sheet vinyl floor coverings in a multi-layer construction. Featuring a printed decoration layer combined with a hard-wearing clear PVC wear layer, Polyflor heterogeneous collections are highly durable and offer a wide decorative choice.

## COMPACT

Expona Flow PUR	48
Bloc PUR	52
Forest fx PUR	54

## ACOUSTIC

Silentflor PUR	56
Acoustix Forest fx PUR	60
Polysafe Wood fx Acoustix PUR	62
Designatex PUR	64
Secura PUR	66
Acoustifoam	68

TECHNICAL DATA	STANDARDS	Expona Flow PUR	Bloc PUR	Forest fx PUR	Silentflor PUR	Acoustix Forest fx PUR	Polysafe Wood fx Acoustix PUR	Designatex PUR	Secura PUR
----------------	-----------	-----------------	----------	---------------	----------------	------------------------	-------------------------------	----------------	------------

Product Format

Gauge	ISO 24346 (EN 428)	2.0mm	2.0mm	2.0mm	3.7mm	3.7mm	3.7mm	3.0mm	3.0mm
Wear Layer	ISO 24340 (EN 429)	0.70mm	0.70mm	0.70mm	0.65mm	0.65mm	0.65mm	0.30mm	0.35mm
Sheet Size	ISO 24341 (EN 426)	2m x 20m	2m x 20m	2m x 20m	2m x 20m	2m x 20m	2m x 20m	4m x 25m 3m x 25m 2m x 25m	4m x 25m 3m x 25m 2m x 25m
Total Weight	ISO 23997 (EN 430)	2700g/m <sup>2</sup>	2660g/m <sup>2</sup>	2700g/m <sup>2</sup>	2550g/m <sup>2</sup>	2550g/m <sup>2</sup>	2670g/m <sup>2</sup>	1700g/m <sup>2</sup>	1780g/m <sup>2</sup>
Finish		PUR	PUR	PUR	PUR	PUR	PUR	PUR	PUR

Performance Requirements

General Performance	ISO 10582 (EN 649)	Conforms	Conforms	Conforms	-	-	-	-	-
	EN 651	-	-	-	Conforms	Conforms	Conforms	-	-
	ISO 26986 (EN 653)	-	-	-	-	-	-	Conforms	Conforms
Use Area	ISO 10874 (EN 685)	23, 34, 43	23, 34, 43	23, 34, 43	23, 34, 42	23, 34, 42	23, 34, 42	23, 31	23, 32, 41
Slip Resistance	EN 13893	Class DS	Class DS	Class DS	Class DS	Class DS	Class DS	Class DS	Class DS
	DIN 51130	R10	R10	R10	R10	R10	R10	R10	R10
Binder Content	ISO 10582	Type I	Type I	Type I	Type I	Type I	-	Type I	-
Abrasion Resistance	EN 649	Group T	Group T	Group T	-	-	-	-	-
	EN 651	-	-	-	Group T	Group T	Group T	-	-
	EN 653	-	-	-	-	-	-	Group T	Group T
Reaction to Fire	EN 13501-1	Class Bfl-S1	Class Bfl-S1	Class Bfl-S1	Class Bfl-S1	Class Bfl-S1	Class Bfl-S1	Class Bfl-S1	Class Bfl-S1
	ASTM E648	Class 1	Class 1	Class 1	Class 1	Class 1	Class 1	-	-
	CAN/ULC S102.2	FSV < 300; SDV < 500	FSV < 300; SDV < 500	FSV < 300; SDV < 500	FSV < 300; SDV < 500	FSV < 300; SDV < 500	FSV < 300; SDV < 500	-	-
Static Electrical Propensity	EN 1815	≤2.0kV Classified as 'antistatic'	≤2.0kV Classified as 'antistatic'	≤2.0kV Classified as 'antistatic'	≤2.0kV Classified as 'antistatic'	≤2.0kV Classified as 'antistatic'	≤2.0kV Classified as 'antistatic'	≤2.0kV Classified as 'antistatic'	≤2.0kV Classified as 'antistatic'
Residual Indentation	ASTM F970 (Modified)	<0.125mm (750 psi)	<0.125mm (750 psi)	<0.125mm (750 psi)	<0.230mm (750 psi)	<0.230mm (750 psi)	<0.230mm (750 psi)	-	-
	ISO 24343-1 (EN 433)	≤0.10mm	≤0.10mm	≤0.10mm	≤0.20mm	≤0.20mm	≤0.20mm	≤0.35mm	≤0.20mm
Castor Chair (continuous use)	ISO 4918 (EN 425)	Suitable	Suitable	Suitable	Suitable	Suitable	Suitable	Suitable	Suitable

Sustainability

BRE Green Guide		A+ ENP 415	A+ ENP 415	A+ ENP 415	A+ ENP 415	A+ ENP 415	A+ ENP 415	A+ Generic	A+ ENP 415
Indoor Air Comfort Gold		Eurofins certified product	Eurofins certified product	Eurofins certified product	Eurofins certified product	Eurofins certified product	Eurofins certified product	Eurofins certified product	Eurofins certified product
FloorScore		Certified	Certified	Certified	Certified	-	Certified	Certified	Certified
Finnish M1		Certified	Certified	Certified	Certified	Certified	Pass	-	-
AgBB/ABG		Pass	Pass	Pass	Pass	Pass	Pass	Pass	Pass
Responsible Sourcing	BES 6001	Excellent	Excellent	Excellent	Excellent	Excellent	Excellent	-	Excellent

Acoustic Performance

Impact Sound Reduction	ISO 10140-3	4dB	4dB	4dB	19dB	19dB	19dB	17dB	19dB
------------------------	-------------	-----	-----	-----	------	------	------	------	------

Maintenance Performance

Resistance to Chemicals	ISO 26987 (EN 423)	Good resistance	Good resistance	Good resistance	Good resistance	Good resistance	Good resistance	Good resistance	Good resistance
-------------------------	--------------------	-----------------	-----------------	-----------------	-----------------	-----------------	-----------------	-----------------	-----------------

All Polyflor commercial sheet vinyl ranges provide a continuous, impervious and hygienic flooring solution which can be confidently cleaned in accordance with recommended maintenance procedures and approved maintenance products. The implementation of an effective cleaning regime is the most important defence against infection.





# Expona Flow PUR



## Expona Flow PUR

### Technical Specification

#### Product Format

Gauge	ISO 24346 (EN 428)	2.0mm
Wear Layer	ISO 24340 (EN 429)	0.70mm
Total Weight	ISO 23997 (EN 430)	2700g/m <sup>2</sup>
Finish		PUR

#### Performance Requirements

General Performance	ISO 10582 (EN 649)	Conforms
Use Area	ISO 10874 (EN 685)	23, 34, 43
Slip Resistance	EN 13893 DIN 51130	Class DS R10
Binder Content	ISO 10582	Type I
Abrasion Resistance	EN 649	Group T
Reaction to Fire	EN 13501-1 ASTM E648 CAN/ULC S102.2	Class Bfl-S1 Class 1 FSV < 300; SDV < 500
Static Electrical Propensity	EN 1815	≤2.0kV Classified as 'antistatic'
Residual Indentation	ASTM F970 (Modified) ISO 24343-1 (EN 433)	<0.125mm (750 psi) ≤0.10mm
Castor Chair (continuous use)	ISO 4918 (EN 425)	Suitable
Dimensional Stability	ISO 23999 (EN 434)	≤0.40%
Flexibility	ISO 24344 (EN 435)	(Method A) Pass 20mm ø
Light Fastness	ISO 105-B02	(Method 3) ≥6

#### Sustainability

BRE Green Guide		A+ ENP 415
GreenTag	LCA Rate Gold Plus	GreenRate level A
Generic EN 15804 EPD		Available
Recyclable		100%
Recycled Content		10%
REACH		Compliant
Indoor Air Comfort Gold		Eurofins certified product
FloorScore		Certified
Finnish M1		Certified
AgBB/ABG		Pass
Responsible Sourcing	BES 6001	Excellent

#### Acoustic Performance

Impact Sound Reduction	ISO 10140-3	4dB
------------------------	-------------	-----

#### Maintenance Performance

Resistance to Chemicals ISO 26987 (EN 423) Good resistance

All Polyflor commercial sheet vinyl ranges provide a continuous, impervious and hygienic flooring solution which can be confidently cleaned in accordance with recommended maintenance procedures and approved maintenance products. The implementation of an effective cleaning regime is the most important defence against infection.

### Sheet Size

Format	Size	Coverage per Roll
Sheet	2m x 20m	40m <sup>2</sup>



**White Pine 9834**  
plank size in sheet: 166 x 1500mm  
w/r 9834 LRV 57



**Painted Chevron 9828**  
plank size in sheet: 120 x 700mm  
w/r 9828 LRV 43



**Sun Bleached Oak 9825**  
plank size in sheet: 200 x 1500mm  
w/r 9825 LRV 31



**Silver Oak 9826**  
plank size in sheet: 200 x 1500mm  
w/r 9826 LRV 28



**Grey Weathered Chevron 9829**  
plank size in sheet: 120 x 700mm  
w/r 9829 LRV 26



**Classic Limed Ash 9833**  
plank size in sheet: 166 x 1500mm  
w/r 9833 LRV 49



**Warm Limed Ash 9832**  
plank size in sheet: 166 x 1500mm  
w/r 9832 LRV 34



**Blond Pine 9839**  
plank size in sheet: 166 x 1500mm  
w/r 9839 LRV 37



**Blond Oak 9820**  
plank size in sheet: 167 x 1500mm  
w/r 9820 LRV 28



**Roasted Limed Ash 9831**  
plank size in sheet: 166 x 1500mm  
w/r 9831 LRV 27



**English Oak 9823**  
plank size in sheet: 200 x 1500mm  
w/r 9823 LRV 24



**Golden Pine 9838**  
plank size in sheet: 166 x 1500mm  
w/r 9838 LRV 25



**Reclaimed Chevron 9830**  
plank size in sheet: 120 x 700mm  
w/r 9830 LRV 17



**Honey Oak 9821**  
plank size in sheet: 167 x 1500mm  
w/r 9821 LRV 22



**Toasted Oak 9822**  
plank size in sheet: 167 x 1500mm  
w/r 9822 LRV 18



**Bronzed Pine 9835**  
plank size in sheet: 166 x 1500mm  
w/r 9835 LRV 14



**Aged Oak 9824**  
plank size in sheet: 200 x 1500mm  
w/r 9824 LRV 8



**Silvered Pine 9836**  
plank size in sheet: 166 x 1500mm  
w/r 9836 LRV 17



**Smoked Oak 9827**  
plank size in sheet: 200 x 1500mm  
w/r 9827 LRV 11



**Charcoal Pine 9837**  
plank size in sheet: 166 x 1500mm  
w/r 9837 LRV 13



**Honey Beige 9869**  
NCS S 3005-Y50R  
w/r 9869 LRV 29



**Auburn 9863**  
NCS S 5020-Y30R  
w/r 9863 LRV 17



**Espresso 9867**  
NCS S 7005-Y80R  
w/r 9867 LRV 10



**Autumn Rain 9864**  
NCS S 5005-Y80R  
w/r 9864 LRV 24



**Firelight 9868**  
NCS S 5020-Y40R  
w/r 9868 LRV 16

w/r - Weld Rod

LRV - Light Reflectance Value

NCS - Natural Colour System

HOMOGENEOUS  
HETEROGENEOUS  
SAFETY  
LUXURY VINYL TILES  
LOOSE LAY  
INTERWOVEN VINYL TILES  
ESD  
SPORT  
SEMI-FLEXIBLE TILES  
RUBBER  
WALL CLADDING



Night Sky **9865**  
NCS S 7000-N  
w/r 9865 LRV 13



Raven **9866**  
NCS S 7502-R  
w/r 9866 LRV 12



Luna **9844**  
NCS S 1502-B  
w/r 9844 LRV 48

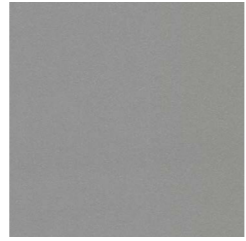

Storm **9845**  
NCS S 3502-B  
w/r 9845 LRV 26



Jet **9842**  
NCS S 8000-N  
w/r 9842 LRV 8



Steel Blue **9852**  
NCS S 6020-B10G  
w/r 9852 LRV 10



Midnight **9854**  
NCS S 7005-R80B  
w/r 9854 LRV 10



Oatmeal **9840**  
NCS S 2005-G90Y  
w/r 9840 LRV 43

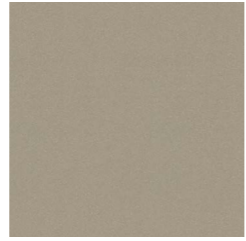

Moleskin **9841**  
NCS S 3005-Y20R  
w/r 9841 LRV 28

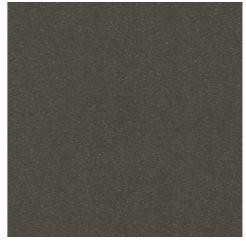

Taupe **9843**  
NCS S 7502-Y  
w/r 9843 LRV 10



Teal **9851**  
NCS S 6020-B70G  
w/r 9851 LRV 11



Woodland **9853**  
NCS S 6020-B50G  
w/r 9853 LRV 11



Flaxen **9849**  
NCS S 0560-Y  
w/r 9849 LRV 44



Meadow **9850**  
NCS S 2050-G90Y  
w/r 9850 LRV 32



Burnt Orange **9848**  
NCS S 3040-Y40R  
w/r 9848 LRV 24



Mulberry **9846**  
NCS S 6010-R30B  
w/r 9846 LRV 13



Plum **9847**  
NCS S 6020-R10B  
w/r 9847 LRV 9



Light Grey Concrete **9858**  
NCS S 3000-N  
w/r 9858 LRV 40



Cool Concrete **9856**  
NCS S 4500-N  
w/r 9856 LRV 22



Warm Concrete **9855**  
NCS S 3502-R  
w/r 9855 LRV 25



Dark Grey Concrete **9857**  
NCS S 6502-R  
w/r 9857 LRV 13



Light Industrial Concrete **9860**  
NCS S 2500-N  
w/r 9860 LRV 35



Dark Industrial Concrete **9859**  
NCS S 4502-R  
w/r 9859 LRV 24



Copper Ornamental **9861**  
NCS S 5502-R  
w/r 9861 LRV 19



Onyx Ornamental **9862**  
NCS S 7000-N  
w/r 9862 LRV 11

w/r - Weld Rod

LRV - Light Reflectance Value

NCS - Natural Colour System



HOMOGENEOUS  
 HETEROGENEOUS  
 SAFETY  
 LUXURY VINYL TILES  
 LOOSE LAY  
 INTERWOVEN VINYL TILES  
 ESD  
 SPORT  
 SEMI-FLEXIBLE TILES  
 RUBBER  
 WALL CLADDING



# Bloc PUR

# Bloc PUR



## Technical Specification

### Product Format

Gauge	ISO 24346 (EN 428)	2.0mm
Wear Layer	ISO 24340 (EN 429)	0.70mm
Total Weight	ISO 23997 (EN 430)	2660g/m <sup>2</sup>
Finish		PUR

### Performance Requirements

General Performance	ISO 10582 (EN 649)	Conforms
Use Area	ISO 10874 (EN 685)	23, 34, 43
Slip Resistance	EN 13893 DIN 51130	Class DS R10
Binder Content	ISO 10582	Type I
Abrasion Resistance	EN 649	Group T
Reaction to Fire	EN 13501-1 ASTM E648 CAN/ULC S102.2	Class Bfl-S1 Class 1 FSV < 300; SDV < 500
Static Electrical Propensity	EN 1815	≤2.0kV Classified as 'antistatic'
Residual Indentation	ASTM F970 (Modified) ISO 24343-1 (EN 433)	<0.125mm (750 psi) ≤0.10mm
Castor Chair (continuous use)	ISO 4918 (EN 425)	Suitable
Dimensional Stability	ISO 23999 (EN 434)	≤0.40%
Flexibility	ISO 24344 (EN 435)	(Method A) Pass 20mm ø
Light Fastness	ISO 105-B02	(Method 3) ≥6

### Sustainability

BRE Green Guide		A+ ENP 415
GreenTag	LCA Rate Silver Plus	GreenRate level A
Generic EN 15804 EPD		Available
Recyclable		100%
Recycled Content		10%
REACH		Compliant
Indoor Air Comfort Gold		Eurofins certified product
FloorScore		Certified
Finnish M1		Certified
AgBB/ABG		Pass
Responsible Sourcing	BES 6001	Excellent

### Acoustic Performance

Impact Sound Reduction	ISO 10140-3	4dB
------------------------	-------------	-----

### Maintenance Performance

Resistance to Chemicals	ISO 26987 (EN 423)	Good resistance
-------------------------	--------------------	-----------------

All Polyflor commercial sheet vinyl ranges provide a continuous, impervious and hygienic flooring solution which can be confidently cleaned in accordance with recommended maintenance procedures and approved maintenance products. The implementation of an effective cleaning regime is the most important defence against infection.

## Sheet Size

Format	Size	Coverage per Roll
Sheet	2m x 20m	40m <sup>2</sup>



**Loft White 9931**  
NCS S 0502-G50Y  
w/r 9931 LRV 84

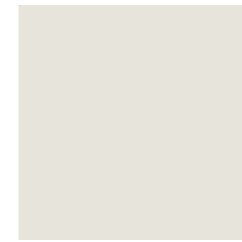

**Rock Salt 9932**  
NCS S 1502-G50Y  
w/r 9932 LRV 64



**Studio Grey 9933**  
NCS S 3000-N  
w/r 9933 LRV 45



**Urban Chic 9934**  
NCS S 5502-B  
w/r 9934 LRV 21



**Classic Black 9935**  
NCS S 8500-N  
w/r 9935 LRV 5



**Lime Crush 9940**  
NCS S 2060-G80Y  
w/r 9940 LRV 38



**Soft Moss 9942**  
NCS S 4040-G70Y  
w/r 9942 LRV 22



**Woodland Green 9941**  
NCS S 3060-G40Y  
w/r 9941 LRV 22



**Caramel Blush 9944**  
NCS S 2010-Y30R  
w/r 9944 LRV 53



**Clay Deep 9946**  
NCS S 5005-Y20R  
w/r 9946 LRV 25

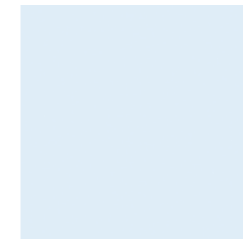

**Cool Breeze 9936**  
NCS S 0515-R80B  
w/r 9936 LRV 71



**Nordic Sky 9937**  
NCS S 3030-R90B  
w/r 9937 LRV 28



**Marine Blue 9939**  
NCS S 5040-R80B  
w/r 9939 LRV 9



**Lemon Punch 9947**  
NCS S 1080-Y  
w/r 9947 LRV 53



**Red Beacon 9948**  
NCS S 1080-Y80R  
w/r 9948 LRV 18



**Lilac Essence 9949**  
NCS S 1510-R40B  
w/r 9949 LRV 57

w/r - Weld Rod

LRV - Light Reflectance Value

NCS - Natural Colour System

HOMOGENEOUS  
HETEROGENEOUS  
SAFETY  
LUXURY VINYL TILES  
LOOSE LAY  
INTERWOVEN VINYL TILES  
ESD  
SPORT  
SEMI-FLEXIBLE TILES  
RUBBER  
WALL CLADDING



# Forest fx PUR



## Technical Specification

### Product Format

Gauge	ISO 24346 (EN 428)	2.0mm
Wear Layer	ISO 24340 (EN 429)	0.70mm
Total Weight	ISO 23997 (EN 430)	2700g/m <sup>2</sup>
Finish		PUR

### Performance Requirements

General Performance	ISO 10582 (EN 649)	Conforms
Use Area	ISO 10874 (EN 685)	23, 34, 43
Slip Resistance	EN 13893 DIN 51130	Class DS R10
Binder Content	ISO 10582	Type I
Abrasion Resistance	EN 649	Group T
Reaction to Fire	EN 13501-1 ASTM E648 CAN/ULC S102.2	Class Bfl-S1 Class 1 FSV < 300; SDV < 500
Static Electrical Propensity	EN 1815	≤2.0kV Classified as 'antistatic'
Residual Indentation	ASTM F970 (Modified) ISO 24343-1 (EN 433)	<0.125mm (750 psi) ≤0.10mm
Castor Chair (continuous use)	ISO 4918 (EN 425)	Suitable
Dimensional Stability	ISO 23999 (EN 434)	≤0.40%
Flexibility	ISO 24344 (EN 435)	(Method A) Pass 20mm ø
Light Fastness	ISO 105-B02	(Method 3) ≥6

### Sustainability

BRE Green Guide		A+ ENP 415
GreenTag	LCA Rate Gold Plus	GreenRate level A
Generic EN 15804 EPD		Available
Recyclable		100%
Recycled Content		10%
REACH		Compliant
Indoor Air Comfort Gold		Eurofins certified product
FloorScore		Certified
Finnish M1		Certified
AgBB/ABG		Pass
Responsible Sourcing	BES 6001	Excellent

### Acoustic Performance

Impact Sound Reduction	ISO 10140-3	4dB
------------------------	-------------	-----

### Maintenance Performance

Resistance to Chemicals	ISO 26987 (EN 423)	Good resistance
-------------------------	--------------------	-----------------

All Polyflor commercial sheet vinyl ranges provide a continuous, impervious and hygienic flooring solution which can be confidently cleaned in accordance with recommended maintenance procedures and approved maintenance products. The implementation of an effective cleaning regime is the most important defence against infection.

## Sheet Size

Format	Size	Coverage per Roll
Sheet	2m x 20m	40m <sup>2</sup>

## Forest fx PUR

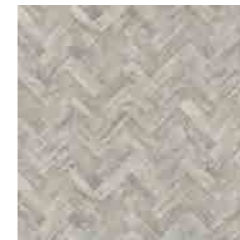

**Parish Oak Parquet 3106**  
plank size in sheet: 76.2 x 288.6mm  
w/r 9841 LRV 32



**Blanched Oak 3113**  
plank size in sheet: 200 x 1000mm  
w/r 3113 LRV 42



**Oslo Oak 3104**  
plank size in sheet: 167 x 1500mm  
w/r 9829 LRV 32



**Newport Oak 3109**  
plank size in sheet: 167 x 1500mm  
w/r 9838 LRV 30



**Grey Sawmill Oak 3101**  
plank size in sheet: 180 x 1000mm  
w/r 3101 LRV 40



**Rock Salt Oak 3103**  
plank size in sheet: 220 x 1500mm  
w/r 3103 LRV 37



**Alloyed Timber 3105**  
plank size in sheet: 167 x 1500mm  
w/r 9841 LRV 24



**Oiled Oak 2990**  
plank size in sheet: 167 x 1500mm  
w/r 2990 LRV 35



**Rural Deckwood 3102**  
plank size in sheet: 180 x 1000mm  
w/r 3102 LRV 28



**Eton Oak Parquet 3108**  
plank size in sheet: 76.2 x 288.6mm  
w/r 9822 LRV 24



**Classic Oak 3100**  
plank size in sheet: 167 x 1500mm  
w/r 3330 LRV 29

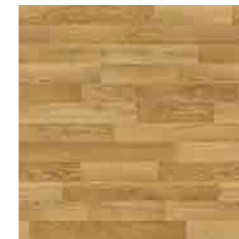

**Rustic Oak 3330**  
plank size in sheet: 84 x 332/664mm  
w/r 3330 LRV 29



**American Oak 3380**  
plank size in sheet: 100 x 1000mm  
w/r 3380 LRV 36

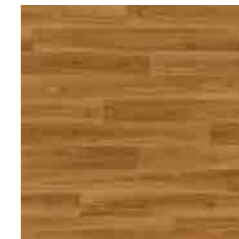

**European Oak 3340**  
plank size in sheet: 100 x 1000mm  
w/r 3340 LRV 21



**French Walnut 3120**  
plank size in sheet: 167 x 1000mm  
w/r 3120 LRV 17



**Smoked Oak 3150**  
plank size in sheet: 167 x 1500mm  
w/r 3150 LRV 14



**Mahogany 3360**  
plank size in sheet: 84 x 332/664mm  
w/r 3360 LRV 10



**Brazilian Walnut 3990**  
plank size in sheet: 133 x 1000mm  
w/r 3990 LRV 8

w/r - Weld Rod LRV - Light Reflectance Value

HOMOGENEOUS  
HETEROGENEOUS  
SAFETY  
LUXURY VINYL TILES  
LOOSE LAY  
INTERWOVEN VINYL TILES  
ESD  
SPORT  
SEMI-FLEXIBLE TILES  
RUBBER  
WALL CLADDING



Silentflor PUR



## Technical Specification

### Product Format

Gauge	ISO 24346 (EN 428)	3.7mm
Wear Layer	ISO 24340 (EN 429)	0.65mm
Total Weight	ISO 23997 (EN 430)	2550g/m <sup>2</sup>
Finish	PUR	

### Performance Requirements

General Performance	EN 651	Conforms
Use Area	ISO 10874 (EN 685)	23, 34, 42
Slip Resistance	EN 13893 DIN 51130	Class DS R10
Binder Content	ISO 10582	Type I
Abrasion Resistance	EN 651	Group T
Reaction to Fire	EN 13501-1 ASTM E648 CAN/ULC S102.2	Class Bfl-S1 Class 1 FSV < 300; SDV < 500
Static Electrical Propensity	EN 1815	≤2.0kV Classified as 'antistatic'
Residual Indentation	ASTM F970 (Modified) ISO 24343-1 (EN 433)	<0.230mm (750 psi) ≤0.20mm
Castor Chair (continuous use)	ISO 4918 (EN 425)	Suitable
Dimensional Stability	ISO 23999 (EN 434)	<0.10%
Flexibility	ISO 24344 (EN 435)	(Method A) Pass 20mm ø
Thermal Resistance	ISO 12667	0.0525m <sup>2</sup> K/W
Underfloor heating		Suitable, max 27°C
Light Fastness	ISO 105-B02	(Method 3) ≥6
Furniture Leg	EN 424	Conforms
Classification NF UPEC A+	NF 189	U4P3E2C2
NF UPEC A+ Certification	NF 189	781/352-001.1 781/352-001.1 bis

### Sustainability

BRE Green Guide	A+ ENP 415
Recyclable	100%
Recycled Content	10%
REACH	Compliant
Indoor Air Comfort Gold	Eurofins certified product
FloorScore	Certified
Finnish M1	Certified
AgBB/ABG	Pass
Responsible Sourcing	BES 6001 Excellent

### Acoustic Performance

Impact Sound Reduction	ISO 10140-3	19dB
------------------------	-------------	------

### Maintenance Performance

Resistance to Chemicals	ISO 26987 (EN 423)	Good resistance
-------------------------	--------------------	-----------------

All Polyflor commercial sheet vinyl ranges provide a continuous, impervious and hygienic flooring solution which can be confidently cleaned in accordance with recommended maintenance procedures and approved maintenance products. The implementation of an effective cleaning regime is the most important defence against infection.

## Sheet Size

Format	Size	Coverage per Roll
Sheet	2m x 20m	40m <sup>2</sup>

Silentflor PUR



**Warm Limed Ash 9953**  
plank size in sheet: 166 x 1500mm  
w/r 9832 LRV 34



**Classic Limed Oak 9955**  
plank size in sheet: 166 x 1500mm  
w/r 9833 LRV 49



**Sun Bleached Oak 9952**  
plank size in sheet: 200 x 1500mm  
w/r 9825 LRV 31



**Blond Oak 9956**  
plank size in sheet: 167 x 1500mm  
w/r 9820 LRV 28



**Roasted Limed Ash 9954**  
plank size in sheet: 166 x 1500mm  
w/r 9831 LRV 27



**English Oak 9957**  
plank size in sheet: 200 x 1500mm  
w/r 9823 LRV 24



**Honey Oak 9959**  
plank size in sheet: 167 x 1500mm  
w/r 9821 LRV 22



**Toasted Oak 9960**  
plank size in sheet: 167 x 1500mm  
w/r 9822 LRV 18



**Reclaimed Chevron 9958**  
plank size in sheet: 120 x 700mm  
w/r 9830 LRV 17



**Bronzed Pine 9962**  
plank size in sheet: 166 x 1500mm  
w/r 9835 LRV 14

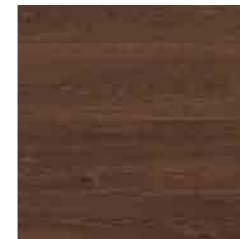

**Aged Oak 9961**  
plank size in sheet: 200 x 1500mm  
w/r 9824 LRV 8



**Smoked Oak 9963**  
plank size in sheet: 200 x 1500mm  
w/r 9827 LRV 11



**Silver Oak 9951**  
plank size in sheet: 200 x 1500mm  
w/r 9826 LRV 28



**Silvered Pine 9964**  
plank size in sheet: 166 x 1500mm  
w/r 9836 LRV 17



**Honey Beige 9985**  
plank size in sheet: 166 x 1500mm  
w/r 9869 LRV 29



**Autumn Rain 9986**  
NCS S 5005-Y80R  
w/r 9864 LRV 24

w/r - Weld Rod

LRV - Light Reflectance Value

NCS - Natural Colour System

HOMOGENEOUS  
HETEROGENEOUS  
SAFETY  
LUXURY VINYL TILES  
LOOSE LAY  
INTERWOVEN VINYL TILES  
ESD  
SPORT  
SEMI-FLEXIBLE TILES  
RUBBER  
WALL CLADDING



**Burnt Orange 9981**  
NCS S 3040-Y40R  
w/r 9848 LRV 24



**Flaxen 9979**  
NCS S 0560-Y  
w/r 9849 LRV 44



**Meadow 9980**  
NCS S 2050-G90Y  
w/r 9850 LRV 32



**Teal 9978**  
NCS S 6020-B70G  
w/r 9851 LRV 11



**Steel Blue 9977**  
NCS S 6020-B10G  
w/r 9852 LRV 10

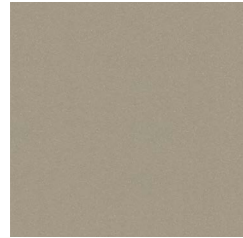

**Moleskin 9975**  
NCS S 3005-Y20R  
w/r 9841 LRV 28

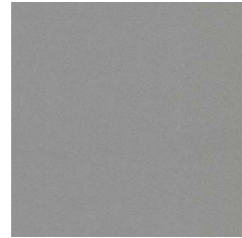

**Storm 9973**  
NCS S 3502-B  
w/r 9845 LRV 26

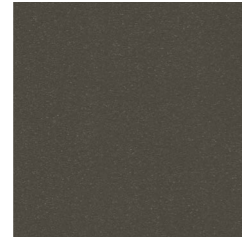

**Taupe 9976**  
NCS S 7502-Y  
w/r 9843 LRV 10

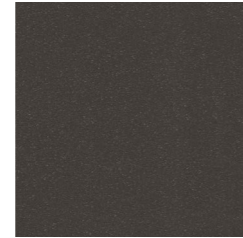

**Jet 9974**  
NCS S 8000-N  
w/r 9842 LRV 8



**Zinc 9982**  
NCS S 3500-N  
w/r 9804 LRV 37



**Onyx 9983**  
NCS S 7502-R  
w/r 9805 LRV 14



**Twilight 9984**  
NCS S 7005-Y20R  
w/r 5086 LRV 14



**Light Grey Concrete 9965**  
NCS S 3000-N  
w/r 9858 LRV 40



**Warm Concrete 9967**  
NCS S 3502-R  
w/r 9855 LRV 25



**Cool Concrete 9966**  
NCS S 4500-N  
w/r 9856 LRV 22



**Dark Grey Concrete 9968**  
NCS S 6502-R  
w/r 9857 LRV 13



**Light Industrial Concrete 9969**  
NCS S 2500-N  
w/r 9860 LRV 35



**Dark Industrial Concrete 9970**  
NCS S 4502-R  
w/r 9859 LRV 24



**Copper Ornamental 9971**  
NCS S 5502-R  
w/r 9861 LRV 19



**Onyx Ornamental 9972**  
NCS S 7000-N  
w/r 9862 LRV 11

w/r - Weld Rod

LRV - Light Reflectance Value

NCS - Natural Colour System

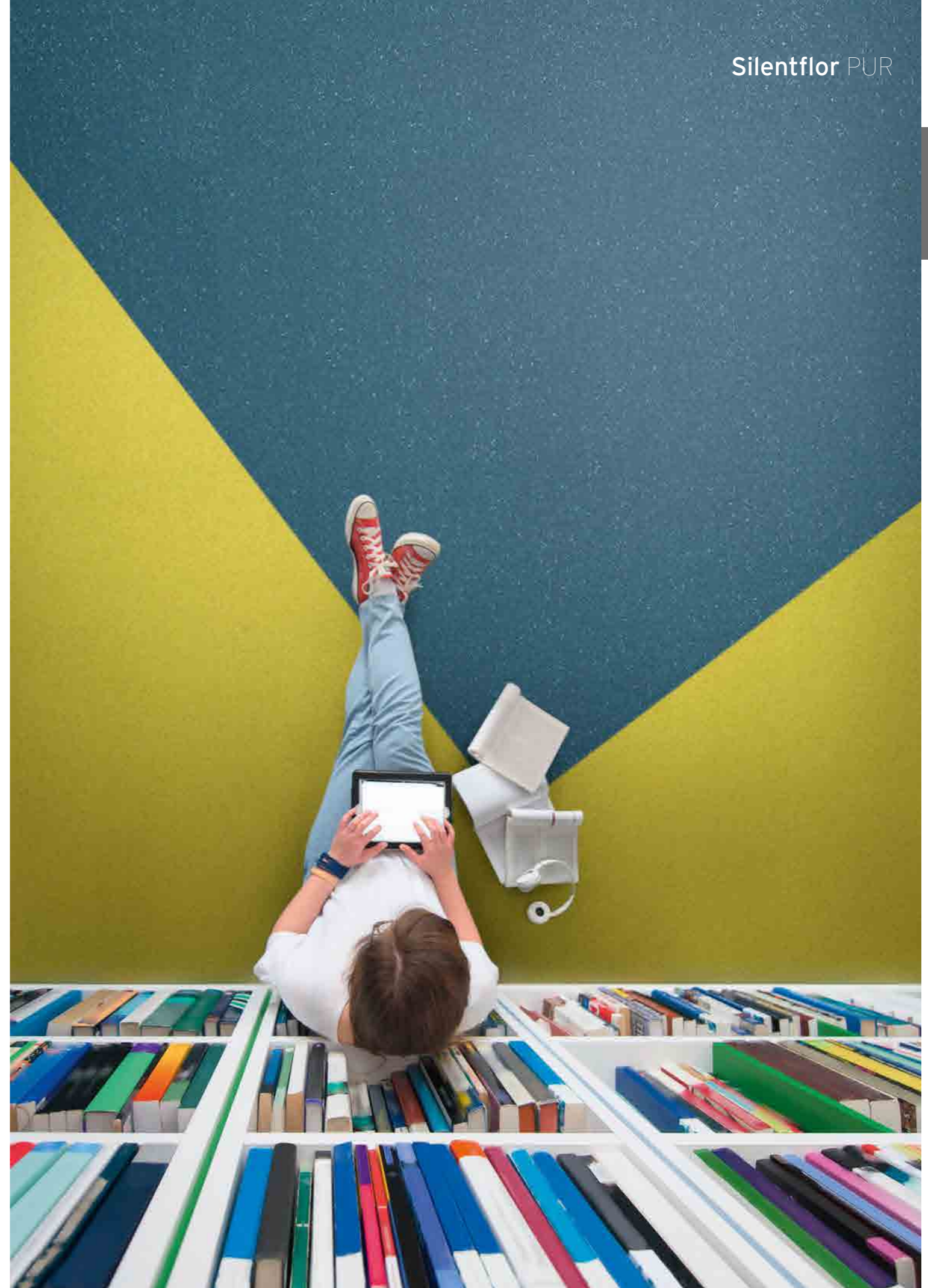

HOMOGENEOUS  
HETEROGENEOUS  
SAFETY  
LUXURY VINYL TILES  
LOOSE LAY  
INTERWOVEN VINYL TILES  
ESD  
SPORT  
SEMI-FLEXIBLE TILES  
RUBBER  
WALL CLADDING



# Acoustix Forest fx PUR



## Technical Specification

### Product Format

Gauge	ISO 24346 (EN 428)	3.7mm
Wear Layer	ISO 24340 (EN 429)	0.65mm
Total Weight	ISO 23997 (EN 430)	2550g/m <sup>2</sup>
Finish		PUR

### Performance Requirements

General Performance	EN 651	Conforms
Use Area	ISO 10874 (EN 685)	23, 34, 42
Slip Resistance	EN 13893 DIN 51130	Class DS R10
Binder Content	ISO 10582	Type I
Abrasion Resistance	EN 651	Group T
Reaction to Fire	EN 13501-1 ASTM E648 CAN/ULC S102.2	Class Bfl-S1 Class 1 FSV < 300; SDV < 500
Static Electrical Propensity	EN 1815	≤2.0kV Classified as 'antistatic'
Residual Indentation	ASTM F970 (Modified) ISO 24343-1 (EN 433)	<0.230mm (750 psi) ≤0.20mm
Castor Chair (continuous use)	ISO 4918 (EN 425)	Suitable
Dimensional Stability	ISO 23999 (EN 434)	≤0.40%
Flexibility	ISO 24344 (EN 435)	(Method A) Pass 20mm ø
Thermal Resistance	ISO 12667	0.0525m <sup>2</sup> K/W
Underfloor Heating		Suitable, max 27°C
Light Fastness	ISO 105-B02	(Method 3) ≥6

### Sustainability

BRE Green Guide		A+ ENP 415
GreenTag	LCA Rate Silver Plus	GreenRate level A
Generic EN 15804 EPD		Available
Recyclable		100%
Recycled Content		10%
REACH		Compliant
Indoor Air Comfort Gold		Eurofins certified product
Finnish M1		Certified
AgBB/ABG		Pass
Responsible Sourcing	BES 6001	Excellent

### Acoustic Performance

Impact Sound Reduction	ISO 140-8	19dB
------------------------	-----------	------

### Maintenance Performance

Resistance to Chemicals	ISO 26987 (EN 423)	Good resistance
-------------------------	--------------------	-----------------

All Polyflor commercial sheet vinyl ranges provide a continuous, impervious and hygienic flooring solution which can be confidently cleaned in accordance with recommended maintenance procedures and approved maintenance products. The implementation of an effective cleaning regime is the most important defence against infection.

## Sheet Size

Format	Size	Coverage per Roll
Sheet	2m x 20m	40m <sup>2</sup>

## Acoustix Forest fx PUR



**Warm Beech 3295**  
plank size in sheet: 100 x 500mm  
w/r 3290 LRV 34



**American Oak 3385**  
plank size in sheet: 100 x 1000mm  
w/r 3380 LRV 33



**Rustic Oak 3335**  
plank size in sheet: 84 x 332/664mm  
w/r 3330 LRV 25



**European Oak 3345**  
plank size in sheet: 100 x 1000mm  
w/r 3340 LRV 20



**Oiled Oak 3095**  
plank size in sheet: 167 x 1500mm  
w/r 2990 LRV 35



**Classic Oak 3125**  
plank size in sheet: 167 x 1500mm  
w/r 3330 LRV 30



**Smoked Oak 3155**  
plank size in sheet: 167 x 1500mm  
w/r 3150 LRV 14

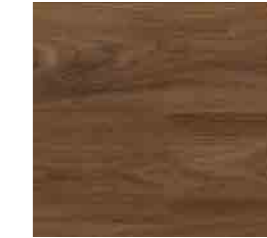

**Classic Walnut 3235**  
plank size in sheet: 167 x 1000mm  
w/r 3230 LRV 13

w/r - Weld Rod

LRV - Light Reflectance Value



# Polysafe Wood fx Acoustix PUR



## Technical Specification

### Product Format

Gauge	ISO 24346 (EN 428)	3.7mm
Wear Layer	ISO 24340 (EN 429)	0.65mm
Total Weight	ISO 23997 (EN 430)	2670g/m <sup>2</sup>
Finish		PUR

### Performance Requirements

General Performance	EN 651	Conforms
Use Area	ISO 10874 (EN 685)	23, 34, 42
Enhanced Slip Resistance	EN 13845	ESf
	RRL Pendulum Test	≥36 (wet test - 4S Rubber / Slider 96)
Abrasion Resistance	Surface Roughness	Rz ≥20µm
	EN 13845	50,000 cycles
	EN 13893	Class DS
Reaction to Fire	EN 651	Group T
	EN 13501-1	Class Bfl-S1
Static Electrical Propensity	CAN/ULC S102.2	FSV < 300; SDV < 500
	EN 1815	≤2.0kV Classified as 'antistatic'
Underfoot Comfort	ISO 24343-2 (EN 433)	>0.4 Pass Ergonomically designed for anti-fatigue benefits.

### Sustainability

BRE Green Guide		A+ ENP 415
GreenTag	LCA Rate Silver Plus	GreenRate level A
Generic EN 15804 EPD		Available
Recyclable		100%
Recycled Content		10%
REACH		Compliant
Indoor Air Comfort Gold		Eurofins certified product
FloorScore		Certified
Finnish M1		Pass
AgBB/ABG		Pass
Responsible Sourcing	BES 6001	Excellent

### Acoustic Performance

Impact Sound Reduction	ISO 10140-3	19dB
------------------------	-------------	------

### Maintenance Performance

Resistance to Chemicals	ISO 26987 (EN 423)	Good resistance
Alco Hand Gels	Compatible for use with most commonly used alco-based hand gels	
Steam Cleaning	Suitable for steam cleaning on a periodic basis	

All Polyflor commercial sheet vinyl ranges provide a continuous, impervious and hygienic flooring solution which can be confidently cleaned in accordance with recommended maintenance procedures and approved maintenance products. The implementation of an effective cleaning regime is the most important defence against infection.

## Sheet Size

Format	Size	Coverage per Roll
Sheet	2m x 20m	40m <sup>2</sup>

## Polysafe Wood fx Acoustix PUR



**Silver Oak 3352**  
plank size in sheet: 133 x 1000mm  
w/r 3237 LRV 23



**American Oak 3382**  
plank size in sheet: 100 x 1000mm  
w/r 3380 LRV 37



**Warm Beech 3292**  
plank size in sheet: 100 x 500mm  
w/r 3290 LRV 35



**Rustic Oak 3332**  
plank size in sheet: 84 x 332/664mm  
w/r 3330 LRV 26



**European Oak 3342**  
plank size in sheet: 100 x 1000mm  
w/r 3340 LRV 23



**Cherry 3302**  
plank size in sheet: 100 x 500mm  
w/r 3300 LRV 29



**Mahogany 3362**  
plank size in sheet: 84 x 332/664mm  
w/r 3360 LRV 11



**Brazilian Walnut 3992**  
plank size in sheet: 133 x 1000mm  
w/r 3990 LRV 8

w/r - Weld Rod

LRV - Light Reflectance Value





Designatex PUR



## Technical Specification

### Product Format

Gauge	ISO 24346 (EN 428)	3.0mm
Wear Layer	ISO 24340 (EN 429)	0.30mm
Total Weight	ISO 23997 (EN 430)	1700g/m <sup>2</sup>
Finish		PUR

### Performance Requirements

General Performance	ISO 26986 (EN 653)	Conforms
Use Area	ISO 10874 (EN 685)	23, 31
Slip Resistance	EN 13893 DIN 51130	Class DS R10
Binder Content	ISO 10582	Type I
Abrasion Resistance	EN 653	Group T
Reaction to Fire	EN 13501-1	Class Bfl-S1
Static Electrical Propensity	EN 1815	≤2.0kV Classified as 'antistatic'
Residual Indentation	ISO 24343-1 (EN 433)	≤0.35mm
Castor Chair (continuous use)	ISO 4918 (EN 425)	Suitable
Furniture Leg	EN 424	Pass Type 3 foot
Dimensional Stability	ISO 23999 (EN 434)	≤0.40%
Flexibility	ISO 24344 (EN 435)	(Method A) Pass 20mm ø
Thermal Resistance	EN 12667	0.0541m <sup>2</sup> K/W 0.541 Tog
Underfloor Heating		Suitable, max 27°C
Light Fastness	ISO 105-B02	(Method 3) ≥6

## Sheet Sizes

Format	Size	Coverage per Roll
Sheet	4m x 25m	100m <sup>2</sup>
	3m x 25m	75m <sup>2</sup>
	2m x 25m	50m <sup>2</sup>

### Sustainability

BRE Green Guide	A+ Generic
Generic EN 15804 EPD	Available
Recyclable & Reusable	100%
Recycled Content	10%
REACH	Compliant
Indoor Air Comfort Gold	Eurofins certified product
FloorScore	Certified
AqBB/ABG	Pass

### Acoustic Performance

Impact Sound Reduction	ISO 10140-3	17dB
------------------------	-------------	------

### Maintenance Performance

Resistance to Chemicals	ISO 26987 (EN 423)	Good resistance
-------------------------	--------------------	-----------------

All Polyflor commercial sheet vinyl ranges provide a continuous, impervious and hygienic flooring solution which can be confidently cleaned in accordance with recommended maintenance procedures and approved maintenance products. The implementation of an effective cleaning regime is the most important defence against infection.

Designatex PUR



**Chalk White Oak 2141**  
plank size in sheet: 200 x 1500mm  
LRV 57



**Honey Limed Ash 2143**  
plank size in sheet: 166 x 1500mm  
LRV 41



**Columned Ash 2140**  
plank size in sheet: 40-120 x 500mm  
LRV 25



**California Oak 2145**  
plank size in sheet: 166 x 1500mm  
LRV 41



**Cornish Oak 2146**  
plank size in sheet: 166 x 1500mm  
LRV 28



**Sicilian Oak 2147**  
plank size in sheet: 166 x 1500mm  
LRV 28



**Laurel Oak Parquet 2136**  
plank size in sheet: 76.2 x 228.6mm  
LRV 33



**English Oak Parquet 2137**  
plank size in sheet: 76.2 x 228.6mm  
LRV 19



**Rich Oak Parquet 2138**  
plank size in sheet: 76.2 x 228.6mm  
LRV 15



**Smokehouse Herringbone 2139**  
plank size in sheet: 140 x 710mm  
LRV 17



**Platinum Oak 2142**  
plank size in sheet: 166 x 1500mm  
LRV 32



**Nero Oak 2144**  
plank size in sheet: 125 x 1000mm  
LRV 7



**Cottage Paving 2148**  
plank size in sheet: 166x166/333x500mm  
LRV 39



**Tuscan Paving 2149**  
plank size in sheet: 166x166/333x500mm  
LRV 21



**Barca Limestone 2150**  
plank size in sheet: 143 x 500 - 800mm  
LRV 50



**Manhattan Limestone 2151**  
plank size in sheet: 143 x 500 - 800mm  
LRV 48



**Quarried Slate 2152**  
plank size in sheet: 35-135 x 500-1000mm  
LRV 27



**Noir Slate 2153**  
plank size in sheet: 35-135 x 500-1000mm  
LRV 8

LRV - Light Reflectance Value

HOMOGENEUS  
HETEROGENEOUS  
SAFETY  
LUXURY VINYL TILES  
LOOSE LAY  
INTERWOVEN VINYL TILES  
ESD  
SPORT  
SEMI-FLEXIBLE TILES  
RUBBER  
WALL CLADDING



Secura PUR

CE  
EN 14041

## Technical Specification

### Product Format

Gauge	ISO 24346 (EN 428)	3.0mm
Wear Layer	ISO 24340 (EN 429)	0.35mm
Total Weight	ISO 23997 (EN 430)	1780g/m <sup>2</sup>
Finish		PUR

### Performance Requirements

General Performance	ISO 26986 (EN 653)	Conforms
Use Area	ISO 10874 (EN 685)	23, 32, 41
Slip Resistance	EN 13893 DIN 51130	Class DS R10
Abrasion Resistance	EN 653	Group T
Reaction to Fire	EN 13501-1	Class Bfl-S1
Static Electrical Propensity	EN 1815	≤2.0kV Classified as 'antistatic'
Residual Indentation	ISO 24343-1 (EN 433)	≤0.20mm
Castor Chair (continuous use)	ISO 4918 (EN 425)	Suitable
Furniture Leg	EN 424	Pass Type 2 foot
Dimensional Stability	ISO 23999 (EN 434)	≤0.40%
Flexibility	ISO 24344 (EN 435)	(Method A) Pass 20mm ø
Thermal Resistance	EN 12667	0.0525m <sup>2</sup> K/W 0.525 Tog
Underfloor Heating		Suitable, max 27°C
Light Fastness	ISO 105-B02	(Method 3) ≥6

### Sustainability

BRE Green Guide		A+ ENP 415
Generic EN 15804 EPD		Available
Recyclable & Reusable		100%
Recycled Content		10%
REACH		Compliant
Indoor Air Comfort Gold		Eurofins certified product
FloorScore		Certified
AgBB/ABG		Pass
Responsible Sourcing	BES 6001	Excellent

### Acoustic Performance

Impact Sound Reduction	ISO 10140-3	19dB
------------------------	-------------	------

### Maintenance Performance

Resistance to Chemicals	ISO 26987 (EN 423)	Good resistance
-------------------------	--------------------	-----------------

All Polyflor commercial sheet vinyl ranges provide a continuous, impervious and hygienic flooring solution which can be confidently cleaned in accordance with recommended maintenance procedures and approved maintenance products. The implementation of an effective cleaning regime is the most important defence against infection.

## Sheet Sizes

Format	Size	Coverage per Roll
	4m x 25m	100m <sup>2</sup>
Sheet	3m x 25m	75m <sup>2</sup>
	2m x 25m	50m <sup>2</sup>

Secura PUR



**White Limed Ash 2160**  
plank size in sheet: 166 x 1500mm  
LRV 57



**Sterling Oak 2161**  
plank size in sheet: 200 x 1000mm  
LRV 40



**Coastal Oak 2159**  
plank size in sheet: 200 x 1500mm  
LRV 37



**Blond Oak 2127**  
plank size in sheet: 200 x 1500mm  
LRV 42



**Golden Oak 2128**  
plank size in sheet: 62.5 x 500-1000mm  
LRV 37



**Wheatfield Oak 2163**  
plank size in sheet: 167 x 1500mm  
LRV 39



**Natural Oak 2126**  
plank size in sheet: 200 x 1000mm  
LRV 32



**Honey Blushed Oak 2162**  
plank size in sheet: 200 x 1500mm  
LRV 30



**Country Oak 2130**  
plank size in sheet: 200 x 1500mm  
LRV 20



**Antique Herringbone 2129**  
plank size in sheet: 140 x 710mm  
LRV 20



**Black Walnut 2133**  
plank size in sheet: 100 x 420/580mm  
LRV 11



**Ebony 2135**  
plank size in sheet: 100/150 x 1000mm  
LRV 12



**Riviera Taupe 2116**  
NCS S 1510-Y30R  
LRV 58



**Limestone 2111**  
plank size in sheet: 333 x 500mm  
LRV 55



**Yorkstone 2110**  
plank size in sheet: 333 x 500mm  
LRV 48



**Farmhouse Terracotta 2113**  
plank size in sheet: 165 x 165mm  
LRV 20



**Polished Concrete 2118**  
NCS S 5502-Y  
LRV 23



**Powdered Concrete 2164**  
NCS S 3000-N  
LRV 40



**Portobello Flagstone 2166**  
plank size in sheet: 375 x 400mm  
LRV 36



**Grey Flagstone 2119**  
plank size in sheet: 375 x 400mm  
LRV 14

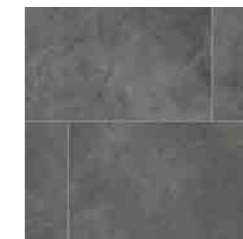

**Plymouth Slate 2165**  
plank size in sheet: 333 x 500mm  
LRV 18



**Black Slate 2114**  
plank size in sheet: 333 x 500mm  
LRV 8

LRV - Light Reflectance Value

NCS - Natural Colour System

HOMOGENEOUS  
HETEROGENEOUS  
SAFETY  
LUXURY VINYL TILES  
LOOSE LAY  
INTERWOVEN VINYL TILES  
ESD  
SPORT  
SEMI-FLEXIBLE TILES  
RUBBER  
WALL CLADDING



# Acoustifoam



## Technical Specification

### Product Format

Gauge	ISO 24346 (EN 428)	2mm
Total Weight	ISO 23997 (EN 430)	680g/m <sup>2</sup>

### Performance Requirements

Reaction to Fire*	EN 13501-1	Class Bfl-S1 Class Cfl-S1 (when laid underneath Polyflor Heterogeneous vinyl)
-------------------	------------	--

### Sustainability

Recyclable	100%
------------	------

### Acoustic Performance

Impact Sound Reduction	ISO 10140-3	2mm Polyflor Vinyl with Acoustifoam: 18dB
------------------------	-------------	---

## Sheet Size

Format	Size	Coverage per Roll
Sheet	2m x 20m	40m <sup>2</sup>

\*Figures based on Acoustifoam laid underneath Forest fx, Pearlazzo PUR, Prestige PUR, Polysafe Verona PUR and Polysafe Standard PUR.

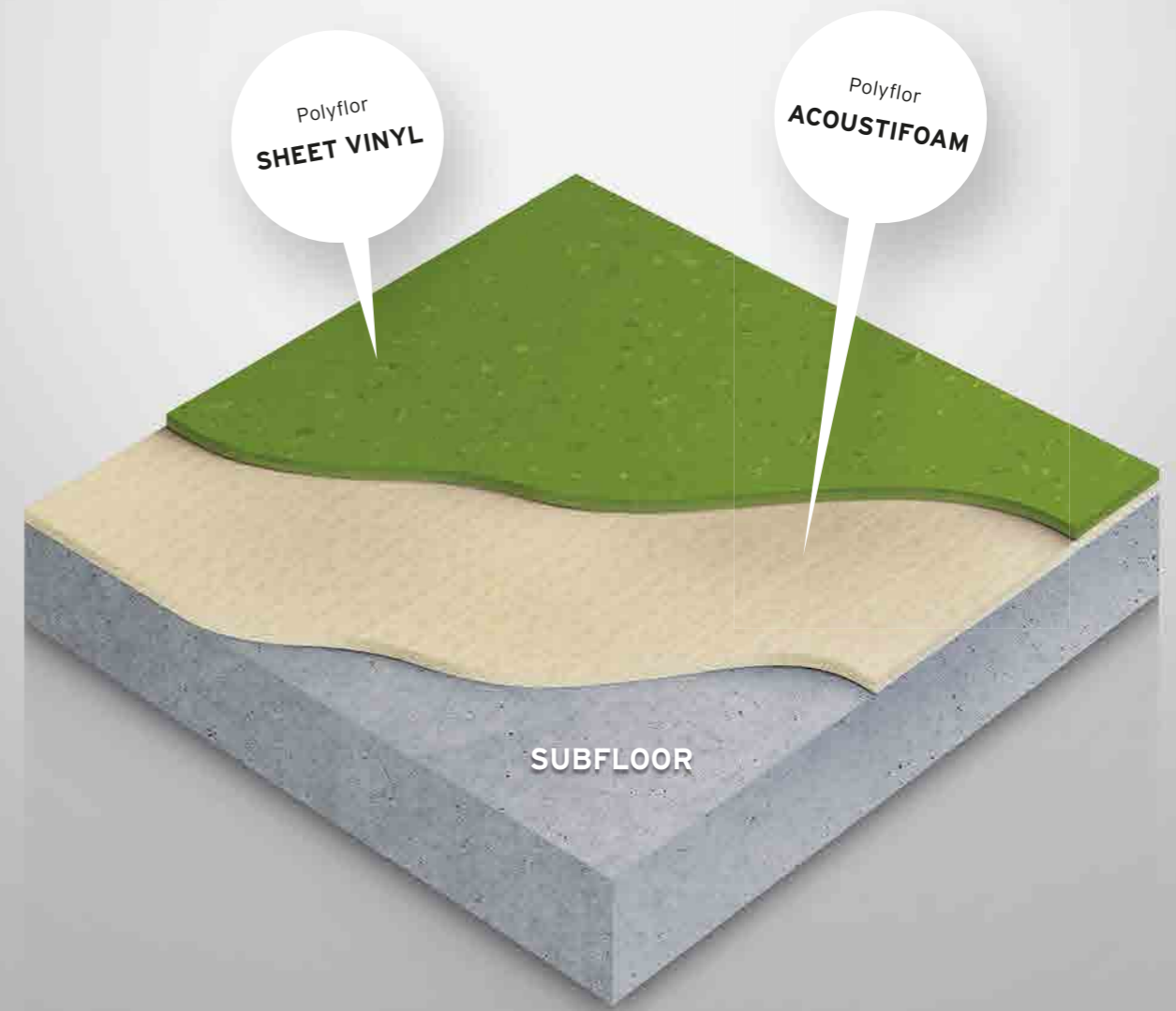

Impact Sound Reduction of

# 18dB

Polyflor's Acoustifoam is closed cell PVC foam backing sheet which significantly reduces impact sound. Designed to be installed beneath standard Polyflor vinyl to achieve an impact sound reduction level of 18dB. Ideal for use in hospitals, schools, high rise buildings and other locations where noise reduction is required. Acoustifoam allows an expansive choice of colours, styles and performance characteristics when paired with 2mm Polyflor Vinyl.

Engineered to provide slip resistant qualities which are sustainable and assured throughout the products guaranteed life, Polysafe ranges are ideally suited for specification within a range of commercial and residential environments to ensure the underfoot safety of occupants.

## GENERAL PURPOSE

Polysafe Verona PUR: <i>Original</i>	74
Polysafe Verona PUR: <i>Pure Colours</i>	76
Polysafe QuickLay PUR	78
Polysafe Standard PUR	80
Polysafe Stone fx PUR	82
Polysafe Wood fx PUR	84
Polysafe Wood fx Acoustix PUR	86
Polysafe Mosaic PUR	88
Polysafe Vogue Ultra PUR	90
Polysafe Astral PUR	92
Ecomax	94
Expona Control PUR: <i>Wood &amp; Stone</i>	96

## WET ROOMS

Polysafe Quattro PUR	100
Polysafe Hydro Evolve	102
Polysafe Hydro	104

## COMMERCIAL KITCHENS

Polysafe Apex	108
Polysafe Ultima	110

TECHNICAL DATA	STANDARDS	Polysafe Verona PUR: Original	Polysafe Verona PUR: Pure Colours	Polysafe QuickLay PUR	Polysafe Standard PUR	Polysafe Stone fx PUR	Polysafe Wood fx PUR	Polysafe Wood fx Acoustix PUR	Polysafe Mosaic PUR	Polysafe Vogue Ultra PUR	Polysafe Astral PUR	Ecomax	Expona Control PUR Wood & Stone
Product Format													
Gauge	ISO 24346 (EN 428)	2.0mm	2.0mm	2.2mm	2.0mm, 2.5mm	2.0mm	2.0mm	3.7mm	2.0mm	2.0mm	2.0mm	2.0mm	2.5mm
Wear Layer	ISO 24340 (EN 429)	-	-	-	-	0.70mm	0.70mm	0.65mm	0.70mm	-	-	-	0.70mm
Sheet Size	ISO 24341 (EN 426)	2m x 20m	2m x 20m	2m x 20m	2.0mm: 2m x 20m 2.5mm: 2m x 20m	2m x 20m	2m x 20m	2m x 20m	2m x 20m	2m x 20m	2m x 20m	2m x 20m	For Plank & Tile sizes, please see page 96
Total Weight	ISO 23997 (EN 430)	2600g/m <sup>2</sup>	2600g/m <sup>2</sup>	2700g/m <sup>2</sup>	2.0mm: 2430g/m <sup>2</sup> 2.5mm: 3100g/m <sup>2</sup>	2780g/m <sup>2</sup>	2780g/m <sup>2</sup>	2670g/m <sup>2</sup>	2400g/m <sup>2</sup>	2400g/m <sup>2</sup>	2450g/m <sup>2</sup>	3350g/m <sup>2</sup>	4290g/m <sup>2</sup>
Finish		PUR	PUR	PUR	PUR	PUR	PUR	PUR	PUR	PUR	PUR	-	PUR

Performance Requirements

General Performance	EN 13845	Conforms	Conforms	Conforms	Conforms	Conforms	Conforms	-	Conforms	Conforms	Conforms	Conforms	-
	EN 651	-	-	-	-	-	-	Conforms	-	-	-	-	-
	ASTM F1303	Conforms	Conforms	Conforms	Conforms	Conforms	Conforms	-	Conforms	Conforms	Conforms	Conforms	-
	ISO 10582 (EN 649)	-	-	-	-	-	-	-	-	-	-	-	Conforms
Use Area	ISO 10874 (EN 685)	23, 34, 43	23, 34, 43	23, 34, 43	23, 34, 43	23, 34, 43	23, 34, 43	23, 34, 42	23, 34, 43	23, 34, 43	23, 34, 43	23, 34, 43	23, 34, 43
Enhanced Slip Resistance	EN 13845	ESf	ESf	ESf	ESf	ESf	ESf	ESf	ESf	ESf	ESf	ESf	ESf
	RRL Pendulum Test	≥36 (wet test - 4S Rubber/Slider 96)	≥45 (wet test - 4S Rubber/Slider 96)	≥45 (wet test - 4S Rubber/Slider 96)	≥36 (wet test - 4S Rubber/Slider 96)	≥36 (wet test - 4S Rubber/Slider 96)	≥36 (wet test - 4S Rubber/Slider 96)	≥36 (wet test - 4S Rubber/Slider 96)	≥36 (wet test - 4S Rubber/Slider 96)	≥36 (wet test - 4S Rubber/Slider 96)	≥36 (wet test - 4S Rubber/Slider 96)	≥36 (wet test - 4S Rubber/Slider 96)	≥36 (wet test - 4S Rubber/Slider 96)
	DIN 51130	R10	R11	R11	R10	R10	R10	-	R10	R10	R10	-	R10
	Surface Roughness	Rz ≥20µm	Rz ≥20µm	Rz ≥20µm	Rz ≥20µm	Rz ≥20µm	Rz ≥20µm	Rz ≥20µm	Rz ≥20µm	Rz ≥20µm	Rz ≥20µm	Rz ≥20µm	Rz ≥20µm
Abrasion Resistance	EN 13845	50,000 cycles	50,000 cycles	50,000 cycles	50,000 cycles	50,000 cycles	50,000 cycles	50,000 cycles	50,000 cycles	50,000 cycles	50,000 cycles	50,000 cycles	50,000 cycles
	EN 13893	Class DS	Class DS	Class DS	Class DS	Class DS	Class DS	Class DS	Class DS	Class DS	Class DS	Class DS	Class DS
	EN 649	Group T	Group T	Group T	Group T	Group T	Group T	-	Group T	Group T	Group T	-	Group T
	EN 651	-	-	-	-	-	-	Group T	-	-	-	-	-
Reaction to Fire	EN 13501-1	Class Bfl-S1	Class Bfl-S1	Class Bfl-S1	Class Bfl-S1	Class Bfl-S1	Class Bfl-S1	Class Bfl-S1	Class Bfl-S1	Class Bfl-S1	Class Bfl-S1	Class Bfl-S1	Class Bfl-S1
	ASTM E648	Class 1	Class 1	Class 1	Class 1	Class 1	Class 1	Class 1	Class 1	Class 1	Class 1	Class 1	Class 1
	CAN/ULC S102.2	FSV < 300; SDV < 500	FSV < 300; SDV < 500	FSV < 300; SDV < 500	FSV < 300; SDV < 500	FSV < 300; SDV < 500	FSV < 300; SDV < 500	FSV < 300; SDV < 500	FSV < 300; SDV < 500	FSV < 300; SDV < 500	FSV < 300; SDV < 500	-	FSV < 300; SDV < 500
Static Electrical Propensity	EN 1815	≤2.0kV Classified as 'antistatic'	≤2.0kV Classified as 'antistatic'	≤2.0kV Classified as 'antistatic'	≤2.0kV Classified as 'antistatic'	≤2.0kV Classified as 'antistatic'	≤2.0kV Classified as 'antistatic'	≤2.0kV Classified as 'antistatic'	≤2.0kV Classified as 'antistatic'	≤2.0kV Classified as 'antistatic'	≤2.0kV Classified as 'antistatic'	≤2.0kV Classified as 'antistatic'	≤2.0kV Classified as 'antistatic'

Sustainability

BRE Green Guide		A+ ENP 472	A+ ENP 472	A+ Generic	A+ ENP 472	A+ Generic	A+ ENP 415	A+ ENP 415	A+ ENP 472	A+ ENP 472	A+ ENP 472	A+ ENP 472	A+ ENP 429
Indoor Air Comfort Gold		Eurofins certified product	Eurofins certified product	Eurofins certified product	Eurofins certified product	Eurofins certified product	Eurofins certified product	Eurofins certified product	Eurofins certified product	Eurofins certified product	Eurofins certified product	Eurofins certified product	Eurofins certified product
FloorScore		Certified	Certified	Certified	Certified	Certified	Certified	Certified	Certified	Certified	Certified	Certified	Certified
Finnish M1		Certified	Certified	Certified	Certified	Certified	Certified	Pass	Certified	Certified	Certified	-	Certified
AgBB/ABG		Pass	Pass	Pass	Pass	Pass	Pass	Pass	Pass	Pass	Pass	Pass	Pass
Responsible Sourcing	BES 6001	Excellent	Excellent	-	Excellent	-	Excellent	Excellent	Excellent	Excellent	Excellent	Excellent	Very Good

Acoustic Performance

Impact Sound Reduction	EN ISO 10140-3	-	-	10dB	-	-	-	19dB	-	-	-	-	2dB
------------------------	----------------	---	---	------	---	---	---	------	---	---	---	---	-----

Maintenance Performance

Resistance to Chemicals	ISO 26987 (EN 423)	Good resistance	Good resistance	Good resistance	Good resistance	Good resistance	Good resistance	Good resistance	Good resistance	Good resistance	Good resistance	Good resistance	Good resistance
-------------------------	--------------------	-----------------	-----------------	-----------------	-----------------	-----------------	-----------------	-----------------	-----------------	-----------------	-----------------	-----------------	-----------------

All Polyflor commercial sheet vinyl ranges provide a continuous, impervious and hygienic flooring solution which can be confidently cleaned in accordance with recommended maintenance procedures and approved maintenance products. The implementation of an effective cleaning regime is the most important defence against infection.

The wet slip resistance across all Polysafe products is sustainable throughout the guaranteed life of the product, with strict adherence to Health & Safety Executive (HSE) guidelines.



# Polysafe Verona PUR: Original



## Technical Specification

### Product Format

Gauge	ISO 24346 (EN 428)	2.0mm
Total Weight	ISO 23997 (EN 430)	2600g/m <sup>2</sup>
Finish	PUR	

### Performance Requirements

General Performance	EN 13845 ASTM F1303	Conforms Conforms
Use Area	ISO 10874 (EN 685)	23, 34, 43
Enhanced Slip Resistance	EN 13845 RRL Pendulum Test	ES1 ≥36 (wet test - 4S Rubber / Slider 96)
	DIN 51130 Surface Roughness	R10 Rz ≥20µm
Abrasion Resistance	EN 13845 EN 13893	50,000 cycles Class DS
	EN 649	Group T
Reaction to Fire	EN 13501-1 ASTM E648	Class Bfl-S1 Class 1
	AS ISO 9239-1 CAN/ULC S102.2	Complies FSV < 300; SDV < 500
	Static Electrical Propensity	EN 1815

### Sustainability

BRE Green Guide	A+ ENP 472
GreenTag	LCA Rate Gold Plus GreenRate level A
Generic EN 15804 EPD	Available
Recyclable	100%
Recycled Content	Contains recycled material
REACH	Compliant
Indoor Air Comfort Gold	Eurofins certified product
FloorScore	Certified
Finnish M1	Certified
AgBB/ABG	Pass
Responsible Sourcing	BES 6001 Excellent

### Maintenance Performance

Resistance to Chemicals	ISO 26987 (EN 423)	Good resistance
Alco Hand Gels	Compatible for use with most commonly used alco-based hand gels	
Steam Cleaning	Suitable for steam cleaning on a periodic basis	

All Polyflor commercial sheet vinyl ranges provide a continuous, impervious and hygienic flooring solution which can be confidently cleaned in accordance with recommended maintenance procedures and approved maintenance products. The implementation of an effective cleaning regime is the most important defence against infection.

## Sheet Size

Format	Size	Coverage per Roll
Sheet	2m x 20m	40m <sup>2</sup>

## Polysafe Verona PUR: Original



Cookie Cream **5201** w/r 5201  
NCS S 1502-Y LRV 64



Biscotti **5212** w/r 5212  
NCS S 3005-Y20R LRV 45



Marshmallow **5214** w/r 5214  
NCS S 3005-Y50R LRV 45



Caramel Latte **5213** w/r 5213  
NCS S 3010-Y40R LRV 34



Rainstorm **5202** w/r 5202  
NCS S 2502-G LRV 44

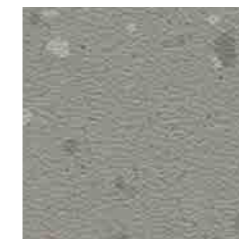

Dolphin Grey **5203** w/r 5203  
NCS S 4500-N LRV 26

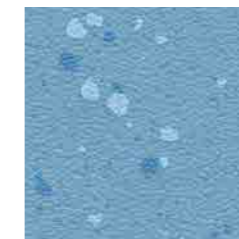

Blue Lagoon **5206** w/r 5206  
NCS S 2030-R90B LRV 32

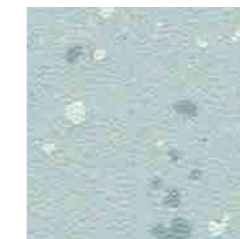

Freshmint **5209** w/r 5209  
NCS S 2010-B30G LRV 52

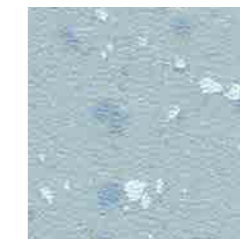

Skyline **5205** w/r 5205  
NCS S 2010-B LRV 47

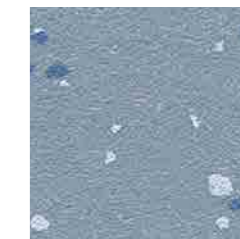

Horizon Blue **5208** w/r 5208  
NCS S 3020-R90B LRV 31

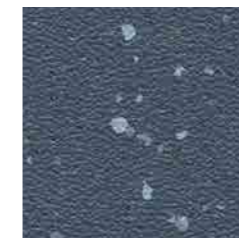

Nightfall **5207** w/r 5207  
NCS S 6010-R90B LRV 12

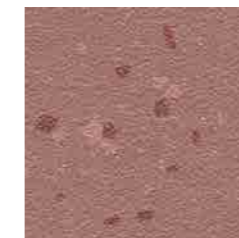

Summer Coulis **5217** w/r 5217  
NCS S 4020-Y90R LRV 21



Oregano **5210** w/r 5210  
NCS S 2005-G70Y LRV 48

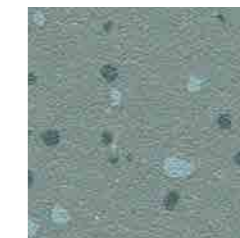

Seagrass **5211** w/r 5211  
NCS S 4010-B50G LRV 25



Soft Peach **5216** w/r 5216  
NCS S 1515-Y60R LRV 47



Butterscotch **5218** w/r 5218  
NCS S 2030-Y30R LRV 35



Chocolate Chip **5215** w/r 5215  
NCS S 6005-Y50R LRV 16

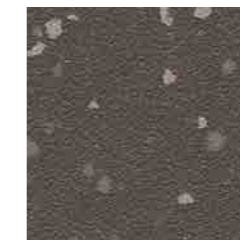

Cafe Noir **5204** w/r 5204  
NCS S 7000-N LRV 11

w/r - Weld Rod LRV - Light Reflectance Value NCS - Natural Colour System

HOMOGENEOUS  
HETEROGENEOUS  
SAFETY  
LUXURY VINYL TILES  
LOOSE LAY  
INTERWOVEN VINYL TILES  
ESD  
SPORT  
SEMI-FLEXIBLE TILES  
RUBBER  
WALL CLADDING



# Polysafe Verona PUR: Pure Colours



## Technical Specification

### Product Format

Gauge	ISO 24346 (EN 428)	2.0mm
Total Weight	ISO 23997 (EN 430)	2600g/m <sup>2</sup>
Finish	PUR	

### Performance Requirements

General Performance	EN 13845 ASTM F1303	Conforms Conforms
Use Area	ISO 10874 (EN 685)	23, 34, 43
Enhanced Slip Resistance	EN 13845 RRL Pendulum Test	ES1 ≥45 (wet test - 4S Rubber / Slider 96)
	DIN 51130 Surface Roughness	R11 Rz ≥20µm
Abrasion Resistance	EN 13845	50,000 cycles
	EN 13893 EN 649	Class DS Group T
Reaction to Fire	EN 13501-1	Class Bfl-S1
	ASTM E648	Class 1
	AS ISO 9239-1 CAN/ULC S102.2	Complies FSV < 300; SDV < 500
Static Electrical Propensity	EN 1815	≤2.0kV Classified as 'antistatic'

### Sustainability

BRE Green Guide	A+ ENP 472
Generic EN 15804 EPD	Available
Recyclable	100%
Recycled Content	Contains recycled material
REACH	Compliant
Indoor Air Comfort Gold	Eurofins certified product
FloorScore	Certified
Finnish M1	Certified
AqBB/ABG	Pass

### Maintenance Performance

Resistance to Chemicals	ISO 26987 (EN 423)	Good resistance
Alco Hand Gels	Compatible for use with most commonly used alco-based hand gels	
Steam Cleaning	Suitable for steam cleaning on a periodic basis	

All Polyflor commercial sheet vinyl ranges provide a continuous, impervious and hygienic flooring solution which can be confidently cleaned in accordance with recommended maintenance procedures and approved maintenance products. The implementation of an effective cleaning regime is the most important defence against infection.

## Sheet Size

Format	Size	Coverage per Roll
Sheet	2m x 20m	40m <sup>2</sup>

## Polysafe Verona PUR: Pure Colours



Rock Salt **5231** w/r 9858 LRV 43  
NCS S 3000-N



Vanilla **5221** w/r 5221 LRV 63  
NCS S 1502-Y



Mocha **5222** w/r 5212 LRV 43  
NCS S 3005-Y20R



Monsoon **5226** w/r 5764 LRV 25  
NCS S 4500-N

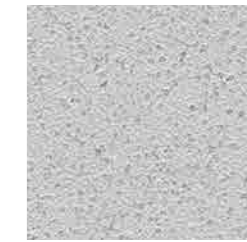

Glacier **5225** w/r 5202 LRV 47  
NCS S 2502-B



Almond **5223** w/r 5223 LRV 43  
NCS S 3005-Y80R

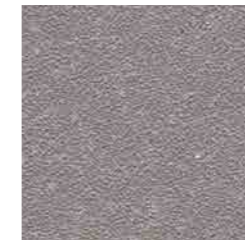

Pebble Shore **5233** w/r 5233 LRV 21  
NCS S 5500-N

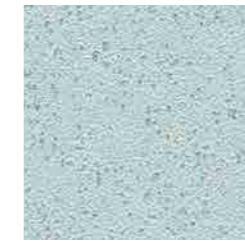

Duck Egg **5235** w/r 5209 LRV 50  
NCS S 2010-B30G

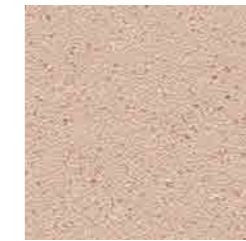

Cappuccino **5224** w/r 5213 LRV 33  
NCS S 4010-Y50R

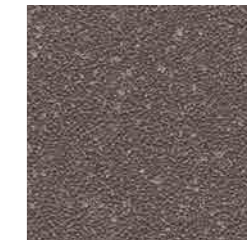

Americano **5234** w/r 5204 LRV 12  
NCS S 6502-R



Sea Breeze **5227** w/r 5205 LRV 44  
NCS S 2020-B



Pacific Blue **5228** w/r 5208 LRV 29  
NCS S 3020-R90B



Rich Black **5236** w/r 8640 LRV 7  
NCS S 8000-N

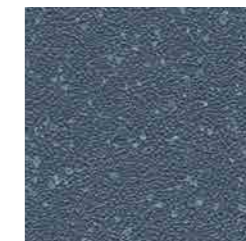

Midnight Blue **5238** w/r 5207 LRV 12  
NCS S 6010-R90B

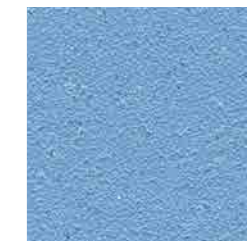

Azure **5229** w/r 5206 LRV 31  
NCS S 3030-R90B

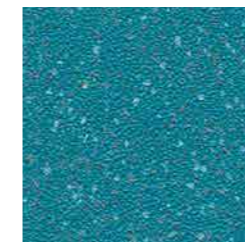

Neptune **5239** w/r 5239 LRV 12  
NCS S 5040-B20G



Lemon Drizzle **5241** w/r 9947 LRV 54  
NCS S 1070-Y



Berry Red **5232** w/r 5232 LRV 14  
NCS S 2070-Y90R

w/r - Weld Rod LRV - Light Reflectance Value NCS - Natural Colour System



# Polysafe QuickLay PUR

CE  
EN 14041

## Technical Specification

### Product Format

Gauge	ISO 24346 (EN 428)	2.2mm
Total Weight	ISO 23997 (EN 430)	2700g/m <sup>2</sup>
Finish	PUR	

### Performance Requirements

General Performance	EN 13845 ASTM F1303	Conforms Conforms
Use Area	ISO 10874 (EN 685)	23, 34, 43
Enhanced Slip Resistance	EN 13845 RRL Pendulum Test	ES1 ≥45 (wet test - 4S Rubber / Slider 96)
	DIN 51130 Surface Roughness	R11 Rz ≥20µm
Abrasion Resistance	EN 13845	50,000 cycles
	EN 13893 EN 649	Class DS Group T
Reaction to Fire	EN 13501-1	Class Bfl-S1
	ASTM E648 AS ISO 9239-1	Class 1 Complies
	CAN/ULC S102.2	FSV < 300; SDV < 500
Static Electrical Propensity	EN 1815	≤2.0kV Classified as 'antistatic'
Residual Indentation	ISO 24343-1 (EN 433)	≤0.10mm
Castor Chair	ISO 4918 (EN 425)	Suitable

### Sustainability

BRE Green Guide	A+ Generic
Generic EN 15804 EPD	Available
Recyclable & Reusable	100%
Recycled Content	Contains recycled material
REACH	Compliant
Indoor Air Comfort Gold	Eurofins certified product
FloorScore	Certified
Finnish M1	Certified
AqBB/ABG	Pass

### Acoustic Performance

Impact Sound Reduction	EN ISO 10140-3	10dB
------------------------	----------------	------

### Maintenance Performance

Resistance to Chemicals	ISO 26987 (EN 423)	Good resistance
Alco Hand Gels	Compatible for use with most commonly used alco-based hand gels	
Steam Cleaning	Suitable for steam cleaning on a periodic basis	

All Polyflor commercial sheet vinyl ranges provide a continuous, impervious and hygienic flooring solution which can be confidently cleaned in accordance with recommended maintenance procedures and approved maintenance products. The implementation of an effective cleaning regime is the most important defence against infection.

## Sheet Size

Format	Size	Coverage per Roll
Sheet	2m x 20m	40m <sup>2</sup>

## Polysafe QuickLay PUR



Vanilla **6253**  
NCS S 1502-Y w/r 5221 LRV 63



Mocha **6249**  
NCS S 3005-Y20R w/r 5212 LRV 43

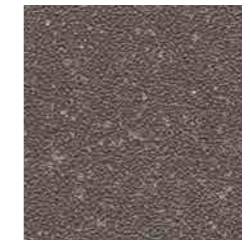

Americano **6256**  
NCS S 6502-R w/r 5204 LRV 12



Rich Black **6252**  
NCS S 8000-N w/r 8640 LRV 7



Rock Salt **6251**  
NCS S 3000-N w/r 9858 LRV 43



Monsoon **6248**  
NCS S 4500-N w/r 5764 LRV 25

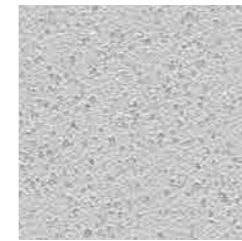

Glacier **6241**  
NCS S 2502-B w/r 5202 LRV 47

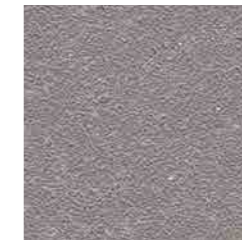

Pebble Shore **6250**  
NCS S 5500-N w/r 5233 LRV 21

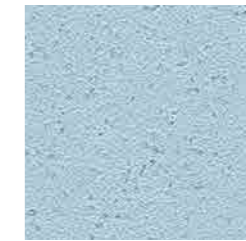

Sea Breeze **6254**  
NCS S 2020-B w/r 5205 LRV 44

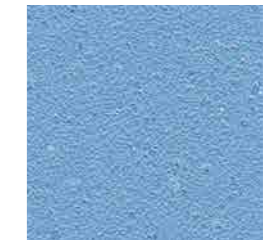

Azure **6255**  
NCS S 3030-R90B w/r 5206 LRV 31



Pacific Blue **6244**  
NCS S 3020-R90B w/r 5208 LRV 29

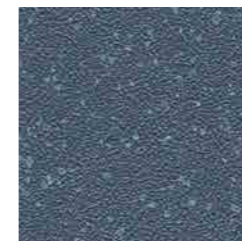

Midnight Blue **6245**  
NCS S 6010-R90B w/r 5207 LRV 12

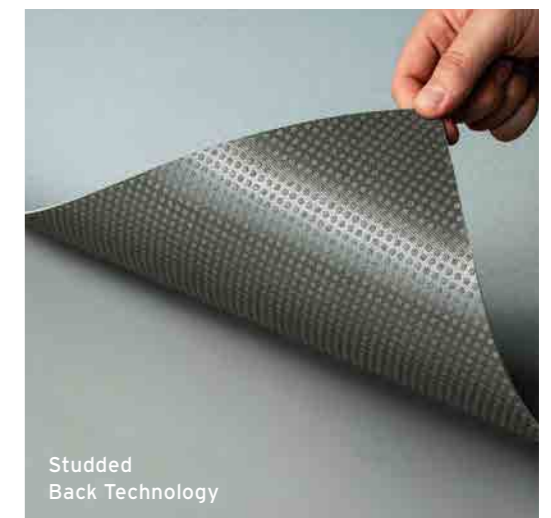

Studded Back Technology

w/r - Weld Rod LRV - Light Reflectance Value NCS - Natural Colour System

HOMOGENEOUS  
HETEROGENEOUS  
SAFETY  
LUXURY VINYL TILES  
LOOSE LAY  
INTERWOVEN VINYL TILES  
ESD  
SPORT  
SEMI-FLEXIBLE TILES  
RUBBER  
WALL CLADDING





# Polysafe Standard PUR



## Technical Specification

### Product Format

Gauge	ISO 24346 (EN 428)	2.0mm, 2.5mm
Total Weight	ISO 23997 (EN 430)	2.0mm: 2430g/m <sup>2</sup>
		2.5mm: 3100g/m <sup>2</sup>
Finish		PUR

### Performance Requirements

General Performance	EN 13845	Conforms
	ASTM F1303	Conforms
Use Area	ISO 10874 (EN 685)	23, 34, 43
	EN 13845	ESf
Enhanced Slip Resistance	RRL Pendulum Test	≥36 (wet test - 4S Rubber / Slider 96)
	DIN 51130	R10
	Surface Roughness	Rz ≥20µm
Abrasion Resistance	EN 13845	50,000 cycles
	EN 13893	Class DS
	EN 649	Group T
Reaction to Fire	EN 13501-1	Class Bfl-S1
	ASTM E648	Class 1
	CAN/ULC S102.2	FSV < 300; SDV < 500
	AS ISO 9239-1	Complies
Static Electrical Propensity	EN 1815	≤2.0kV Classified as 'antistatic'

### Sustainability

BRE Green Guide		A+ ENP 472
GreenTag	LCA Rate Gold Plus	GreenRate level A
Generic EN 15804 EPD		Available
Recyclable		100%
Recycled Content		Contains recycled material
REACH		Compliant
Indoor Air Comfort Gold		Eurofins certified product
FloorScore		Certified
Finnish M1		Certified
AgBB/ABG		Pass
Responsible Sourcing	BES 6001	Excellent

### Maintenance Performance

Resistance to Chemicals	ISO 26987 (EN 423)	Good resistance
Alco Hand Gels	Compatible for use with most commonly used alco-based hand gels	
Steam Cleaning	Suitable for steam cleaning on a periodic basis	

All Polyflor commercial sheet vinyl ranges provide a continuous, impervious and hygienic flooring solution which can be confidently cleaned in accordance with recommended maintenance procedures and approved maintenance products. The implementation of an effective cleaning regime is the most important defence against infection.

## Sheet Sizes

Format	Size	Coverage per Roll
Sheet	2.0mm: 2m x 20m	40m <sup>2</sup>
	2.5mm: 2m x 20m	40m <sup>2</sup>

## Polysafe Standard PUR

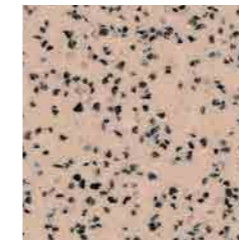

Elmwood **4520** w/r 9610  
NCS S 3010-Y60R LRV 39

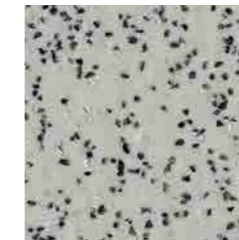

Ash Grey **4540** w/r 2090  
NCS S 3502-B LRV 37

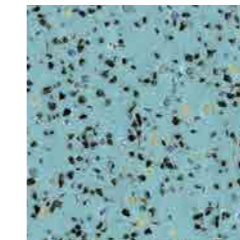

Cool Aqua **4570** w/r 4570  
NCS S 3020-B10G LRV 35

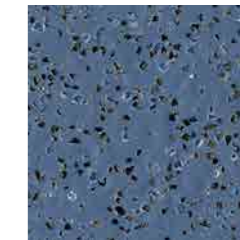

Storm Blue **4560** w/r 4910  
NCS S 5020-R80B LRV 15

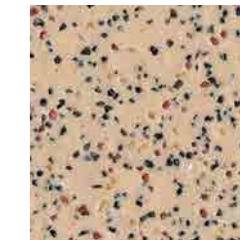

Autumn Beige **4140** w/r 4140  
NCS S 3010-Y30R LRV 39

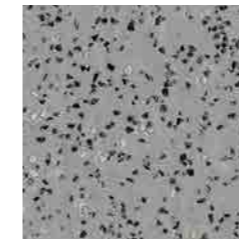

Silver Birch **4020** w/r 9200  
NCS S 4500-N LRV 27

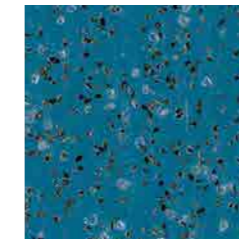

Cedar Blue **4060** w/r 9040  
NCS S 5030-B LRV 14

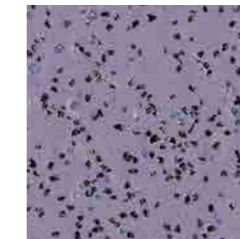

Lilac Blue **4580** w/r 4580  
NCS S 4020-R60B LRV 23

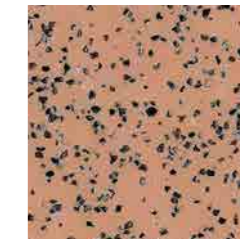

Maple Fawn **4030** w/r 4030  
NCS S 4020-Y50R LRV 27

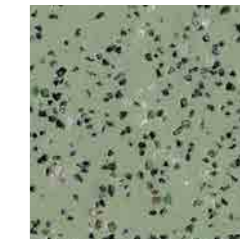

Alpine Green **4110** w/r 4110  
NCS S 4010-G30Y LRV 27

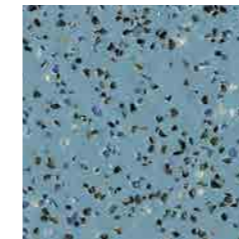

Arctic Blue **4130** w/r 4130  
NCS S 4020-B LRV 25

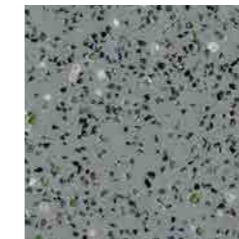

Nordic Grey **4090** w/r 8680  
NCS S 5005-B20G LRV 24

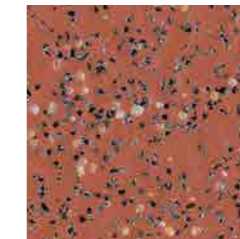

Antique Copper **4120** w/r 4120  
NCS S 4040-Y80R LRV 18

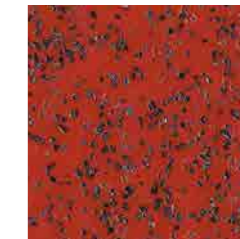

Redwood **4040** w/r 9230  
NCS S 3060-Y90R LRV 12

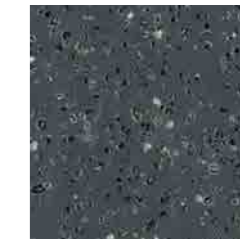

Twilight **4490** w/r 4490  
NCS S 7502-B LRV 10



Black Walnut **4150** w/r 8640  
NCS S 8505-Y20R LRV 6

w/r - Weld Rod LRV - Light Reflectance Value NCS - Natural Colour System



# Polysafe Stone fx PUR



## Technical Specification

### Product Format

Gauge	ISO 24346 (EN 428)	2.0mm
Wear Layer	ISO 24340 (EN 429)	0.70mm
Total Weight	ISO 23997 (EN 430)	2780g/m <sup>2</sup>
Finish		PUR

### Performance Requirements

General Performance	EN 13845 ASTM F1303	Conforms Conforms
Use Area	ISO 10874 (EN 685)	23, 34, 43
Enhanced Slip Resistance	EN 13845 RRL Pendulum Test DIN 51130 Surface Roughness	ESf ≥36 (wet test - 4S Rubber / Slider 96) R10 Rz ≥20µm
Abrasion Resistance	EN 13845 EN 13893 EN 649	50,000 cycles Class DS Group T
Reaction to Fire	EN 13501-1 ASTM E648 CAN/ULC S102.2 AS ISO 9239-1	Class Bfl-S1 Class 1 FSV < 300; SDV < 500 Complies
Static Electrical Propensity	EN 1815	≤2.0kV Classified as 'antistatic'

## Sheet Size

Format	Size	Coverage per Roll
Sheet	2m x 20m	40m <sup>2</sup>

### Sustainability

BRE Green Guide	A+ Generic
Generic EN 15804 EPD	Available
Recyclable	100%
Recycled Content	10%
REACH	Compliant
Indoor Air Comfort Gold	Eurofins certified product
FloorScore	Certified
Finnish M1	Certified
AqBB/ABG	Pass

### Maintenance Performance

Resistance to Chemicals	ISO 26987 (EN 423)	Good resistance
Alco Hand Gels	Compatible for use with most commonly used alco-based hand gels	
Steam Cleaning	Suitable for steam cleaning on a periodic basis	

All Polyflor commercial sheet vinyl ranges provide a continuous, impervious and hygienic flooring solution which can be confidently cleaned in accordance with recommended maintenance procedures and approved maintenance products. The implementation of an effective cleaning regime is the most important defence against infection.

## Polysafe Stone fx PUR



Dove Slate **6012** w/r 6012  
NCS S 3502-G LRV 35



Urban Concrete **6013** w/r 6013  
NCS S 5502-Y LRV 24



Jurassic Stone **6011** w/r 6011  
NCS S 4500-N LRV 22



Natural Slate **6014** w/r 6014  
NCS S 4502-G LRV 22



Dark Concrete **5089** w/r 5089  
NCS S 5502-Y LRV 23



Flagstone Grey **5091** w/r 5091  
NCS S 4005-Y50R LRV 35



Clay Stone **5092** w/r 5092  
NCS S 5005-Y80R LRV 25



Light Concrete **5087** w/r 5087  
NCS S 4005-G80Y LRV 33



Deep Fossil **5082** w/r 5082  
NCS S 5502-Y LRV 22



Pebble Grey **5083** w/r 5083  
NCS S 4000-N LRV 34



Muted Stone **5081** w/r 5081  
NCS S 2005-Y50R LRV 46



Grey Flourite **4042** w/r 9803  
NCS S 2002-Y50R LRV 48



Agate Grey **4043** w/r 9804  
NCS S 3500-N LRV 38



Galena **4047** w/r 9807  
NCS S 4502-R LRV 27



Gypsum **4044** w/r 9800  
NCS S 2005-Y30R LRV 50



Copal **4046** w/r 9801  
NCS S 3010-Y20R LRV 39



Andesite **4049** w/r 9802  
NCS S 4005-Y50R LRV 26



Angelite **4051** w/r 9806  
NCS S 3010-R90B LRV 40



Blue Quartz **4054** w/r 9808  
NCS S 6010-R90B LRV 17

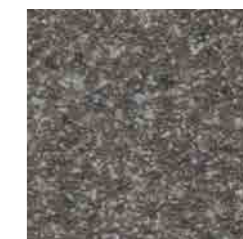

Jetstone **4045** w/r 9805  
NCS S 6500-N LRV 15



Pearl River **5084** w/r 5084  
NCS S 1000-N LRV 63



Valley Rock **5086** w/r 5086  
NCS S 7005-Y20R LRV 14

w/r - Weld Rod LRV - Light Reflectance Value NCS - Natural Colour System



# Polysafe Wood fx PUR



# Polysafe Wood fx PUR

## Technical Specification

### Product Format

Gauge	ISO 24346 (EN 428)	2.0mm
Wear Layer	ISO 24340 (EN 429)	0.70mm
Total Weight	ISO 23997 (EN 430)	2780g/m <sup>2</sup>
Finish		PUR

### Performance Requirements

General Performance	EN 13845 ASTM F1303	Conforms Conforms
Use Area	ISO 10874 (EN 685)	23, 34, 43
Enhanced Slip Resistance	EN 13845 RRL Pendulum Test DIN 51130 Surface Roughness	ESf ≥36 (wet test - 4S Rubber / Slider 96) R10 Rz ≥20µm
Abrasion Resistance	EN 13845 EN 13893 EN 649	50,000 cycles Class DS Group T
Reaction to Fire	EN 13501-1 ASTM E648 CAN/ULC S102.2 AS ISO 9239-1	Class Bfl-S1 Class 1 FSV < 300; SDV < 500 Complies
Static Electrical Propensity	EN 1815	≤2.0kV Classified as 'antistatic'

## Sheet Size

Format	Size	Coverage per Roll
Sheet	2m x 20m	40m <sup>2</sup>

### Sustainability

BRE Green Guide	A+ ENP 415
Generic EN 15804 EPD	Available
Recyclable	100%
Recycled Content	10%
REACH	Compliant
Indoor Air Comfort Gold	Eurofins certified product
FloorScore	Certified
Finnish M1	Certified
AgBB/ABG	Pass
Responsible Sourcing	BES 6001 Excellent

### Maintenance Performance

Resistance to Chemicals	ISO 26987 (EN 423)	Good resistance
Alco Hand Gels	Compatible for use with most commonly used alco-based hand gels	
Steam Cleaning	Suitable for steam cleaning on a periodic basis	

All Polyflor commercial sheet vinyl ranges provide a continuous, impervious and hygienic flooring solution which can be confidently cleaned in accordance with recommended maintenance procedures and approved maintenance products. The implementation of an effective cleaning regime is the most important defence against infection.



**Oiled Oak 3374**  
plank size in sheet: 166 x 1500mm  
w/r 3374 LRV 37



**Sun Bleached Oak 3372**  
plank size in sheet: 200 x 1500mm  
w/r 3372 LRV 31



**Silver Oak 3357**  
plank size in sheet: 83 x 333/666mm  
w/r 3327 LRV 23



**Roasted Limed Ash 3375**  
plank size in sheet: 166 x 1500mm  
w/r 9831 LRV 30



**Tropical Pine 3376**  
plank size in sheet: 166 x 1500mm  
w/r 9822 LRV 22



**American Oak 3387**  
plank size in sheet: 100 x 1000mm  
w/r 3380 LRV 37



**Warm Beech 3297**  
plank size in sheet: 100 x 500mm  
w/r 3290 LRV 35



**Rustic Oak 3337**  
plank size in sheet: 83 x 333/666mm  
w/r 3330 LRV 26



**Classic Oak 3107**  
plank size in sheet: 166 x 1500mm  
w/r 3330 LRV 29



**European Oak 3347**  
plank size in sheet: 100 x 1000mm  
w/r 3340 LRV 23



**Aged Oak 3373**  
plank size in sheet: 200 x 1500mm  
w/r 9824 LRV 9



**Nero Oak 3371**  
plank size in sheet: 125 x 1000mm  
w/r 9842 LRV 7

w/r - Weld Rod

LRV - Light Reflectance Value



# Polysafe Wood fx Acoustix PUR



## Polysafe Wood fx Acoustix PUR



**Silver Oak 3352**  
plank size in sheet: 133 x 1000mm  
w/r 3237 LRV 23



**American Oak 3382**  
plank size in sheet: 100 x 1000mm  
w/r 3380 LRV 37



**Warm Beech 3292**  
plank size in sheet: 100 x 500mm  
w/r 3290 LRV 35



**Rustic Oak 3332**  
plank size in sheet: 84 x 332/664mm  
w/r 3330 LRV 26



**European Oak 3342**  
plank size in sheet: 100 x 1000mm  
w/r 3340 LRV 23



**Cherry 3302**  
plank size in sheet: 100 x 500mm  
w/r 3300 LRV 29



**Mahogany 3362**  
plank size in sheet: 84 x 332/664mm  
w/r 3360 LRV 11



**Brazilian Walnut 3992**  
plank size in sheet: 133 x 1000mm  
w/r 3990 LRV 8

## Technical Specification

### Product Format

Gauge	ISO 24346 (EN 428)	3.7mm
Wear Layer	ISO 24340 (EN 429)	0.65mm
Total Weight	ISO 23997 (EN 430)	2670g/m <sup>2</sup>
Finish		PUR

### Performance Requirements

General Performance	EN 651	Conforms
Use Area	ISO 10874 (EN 685)	23, 34, 42
Enhanced Slip Resistance	EN 13845	ESf
	RRL Pendulum Test	≥36 (wet test - 4S Rubber / Slider 96)
Abrasion Resistance	Surface Roughness	Rz ≥20µm
	EN 13845	50,000 cycles
	EN 13893	Class DS
Reaction to Fire	EN 651	Group T
	EN 13501-1	Class Bfl-S1
Static Electrical Propensity	CAN/ULC S102.2	FSV < 300; SDV < 500
	EN 1815	≤2.0kV Classified as 'antistatic'
Underfoot Comfort	ISO 24343-2 (EN 433)	>0.4 Pass Ergonomically designed for anti-fatigue benefits.

### Sustainability

BRE Green Guide		A+ ENP 415
GreenTag	LCA Rate Silver Plus	GreenRate level A
Generic EN 15804 EPD		Available
Recyclable		100%
Recycled Content		10%
REACH		Compliant
Indoor Air Comfort Gold		Eurofins certified product
FloorScore		Certified
Finnish M1		Pass
AgBB/ABG		Pass
Responsible Sourcing	BES 6001	Excellent

### Acoustic Performance

Impact Sound Reduction	ISO 10140-3	19dB
------------------------	-------------	------

### Maintenance Performance

Resistance to Chemicals	ISO 26987 (EN 423)	Good resistance
Alco Hand Gels	Compatible for use with most commonly used alco-based hand gels	
Steam Cleaning	Suitable for steam cleaning on a periodic basis	

All Polyflor commercial sheet vinyl ranges provide a continuous, impervious and hygienic flooring solution which can be confidently cleaned in accordance with recommended maintenance procedures and approved maintenance products. The implementation of an effective cleaning regime is the most important defence against infection.

## Sheet Size

Format	Size	Coverage per Roll
Sheet	2m x 20m	40m <sup>2</sup>

w/r - Weld Rod LRV - Light Reflectance Value

HOMOGENEOUS  
HETEROGENEOUS  
SAFETY  
LUXURY VINYL TILES  
LOOSE LAY  
INTERWOVEN VINYL TILES  
ESD  
SPORT  
SEMI-FLEXIBLE TILES  
RUBBER  
WALL CLADDING



# Polysafe Mosaic PUR



## Technical Specification

### Product Format

Gauge	ISO 24346 (EN 428)	2.0mm
Wear Layer	ISO 24340 (EN 429)	0.70mm
Total Weight	ISO 23997 (EN 430)	2400g/m <sup>2</sup>
Finish		PUR

### Performance Requirements

General Performance	EN 13845 ASTM F1303	Conforms Conforms
Use Area	ISO 10874 (EN 685)	23, 34, 43
Enhanced Slip Resistance	EN 13845 RRL Pendulum Test	ESf ≥36 (wet test - 4S Rubber / Slider 96)
	DIN 51130 Surface Roughness	R10 Rz ≥20µm
Abrasion Resistance	EN 13845	50,000 cycles
	EN 13893 EN 649	Class DS Group T
Reaction to Fire	EN 13501-1	Class Bfl-S1
	ASTM E648	Class 1
	CAN/ULC S102.2 AS ISO 9239-1	FSV < 300; SDV < 500 Complies
Static Electrical Propensity	EN 1815	≤2.0kV Classified as 'antistatic'

### Sustainability

BRE Green Guide		A+ ENP 472
GreenTag	LCA Rate Gold Plus	GreenRate level A
Generic EN 15804 EPD		Available
Recyclable		100%
Recycled Content		Contains recycled material
REACH		Compliant
Indoor Air Comfort Gold		Eurofins certified product
FloorScore		Certified
Finnish M1		Certified
AgBB/ABG		Pass
Responsible Sourcing	BES 6001	Excellent

### Maintenance Performance

Resistance to Chemicals	ISO 26987 (EN 423)	Good resistance
Alco Hand Gels	Compatible for use with most commonly used alco-based hand gels	
Steam Cleaning	Suitable for steam cleaning on a periodic basis	

All Polyflor commercial sheet vinyl ranges provide a continuous, impervious and hygienic flooring solution which can be confidently cleaned in accordance with recommended maintenance procedures and approved maintenance products. The implementation of an effective cleaning regime is the most important defence against infection.

## Sheet Size

Format	Size	Coverage per Roll
Sheet	2m x 20m	40m <sup>2</sup>

## Polysafe Mosaic PUR



Graphite Pearl **4165** w/r 4165  
NCS S 6500-N LRV 18



Green Opal **4195** w/r 4195  
NCS S 4010-G10Y LRV 34



Earthstone **4155** w/r 4155  
NCS S 3010-Y40R LRV 39



Pearlite **4115** w/r 4115  
NCS S 2005-G70Y LRV 55



South Sea **4175** w/r 4175  
NCS S 5020-R90B LRV 19



Sunstone **4185** w/r 4185  
NCS S 3030-Y70R LRV 24



Akoya **4125** w/r 4125  
NCS S 3010-Y20R LRV 41



Grey Fusion **4105** w/r 4105  
NCS S 3502-Y LRV 39



Orient Grey **4135** w/r 4135  
NCS S 5500-N LRV 23

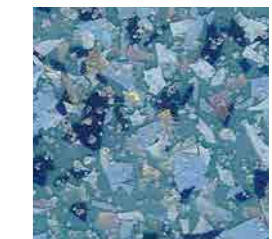

Freshwater **4145** w/r 4145  
NCS S 4020-B10G LRV 25

w/r - Weld Rod

LRV - Light Reflectance Value

NCS - Natural Colour System

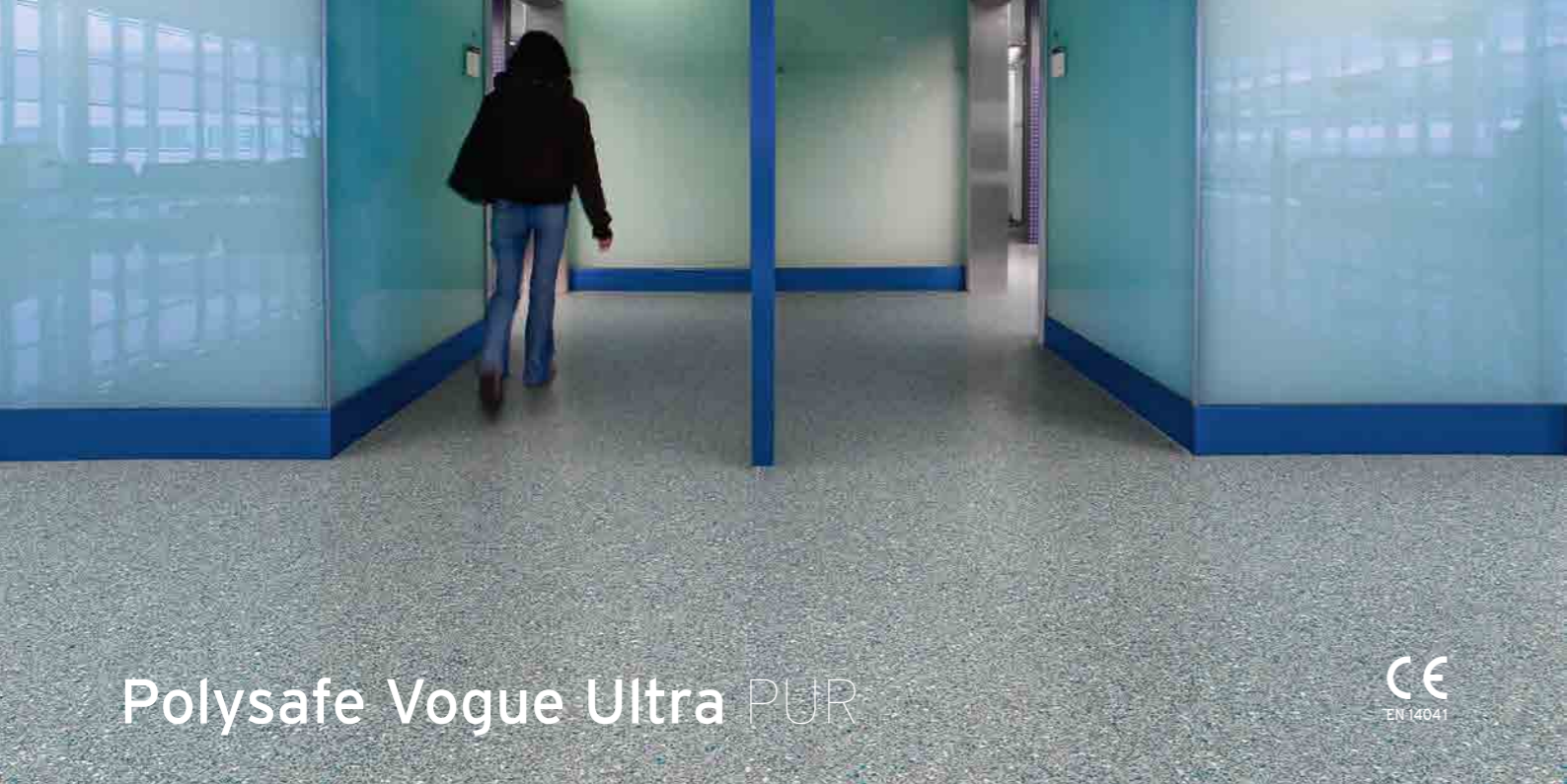

# Polysafe Vogue Ultra PUR



## Technical Specification

### Product Format

Gauge	ISO 24346 (EN 428)	2.0mm
Total Weight	ISO 23997 (EN 430)	2400g/m <sup>2</sup>
Finish	PUR	

### Performance Requirements

General Performance	EN 13845 ASTM F1303	Conforms Conforms
Use Area	ISO 10874 (EN 685)	23, 34, 43
Enhanced Slip Resistance	EN 13845	ES1
	RRL Pendulum Test	≥36 (wet test - 4S Rubber / Slider 96)
	DIN 51130	R10
Abrasion Resistance	Surface Roughness	Rz ≥20µm
	EN 13845	50,000 cycles
Reaction to Fire	EN 13893	Class DS
	EN 649	Group T
	EN 13501-1	Class Bfl-S1
Static Electrical Propensity	ASTM E648	Class 1
	CAN/ULC S102.2	FSV < 300; SDV < 500
Static Electrical Propensity	EN 1815	≤2.0kV Classified as 'antistatic'

### Sustainability

BRE Green Guide	A+ ENP 472
GreenTag	LCA Rate Gold Plus GreenRate level A
Generic EN 15804 EPD	Available
Recyclable	100%
Recycled Content	Contains recycled material
REACH	Compliant
Indoor Air Comfort Gold	Eurofins certified product
FloorScore	Certified
Finnish M1	Certified
AgBB/ABG	Pass
Responsible Sourcing	BES 6001 Excellent

### Maintenance Performance

Resistance to Chemicals	ISO 26987 (EN 423)	Good resistance
Alco Hand Gels	Compatible for use with most commonly used alco-based hand gels	
Steam Cleaning	Suitable for steam cleaning on a periodic basis	

All Polyflor commercial sheet vinyl ranges provide a continuous, impervious and hygienic flooring solution which can be confidently cleaned in accordance with recommended maintenance procedures and approved maintenance products. The implementation of an effective cleaning regime is the most important defence against infection.

## Sheet Size

Format	Size	Coverage per Roll
Sheet	2m x 20m	40m <sup>2</sup>

## Polysafe Vogue Ultra PUR

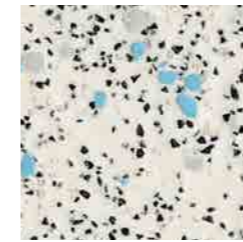

Snowstorm **4835** w/r 4930  
NCS S 2500-N LRV 49



Bisque **4860** w/r 4860  
NCS S 2002-Y50R LRV 48

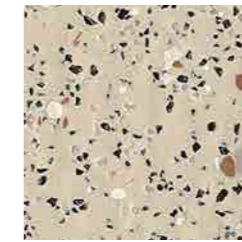

Barley **5500** w/r 5500  
NCS S 3005-Y20R LRV 42

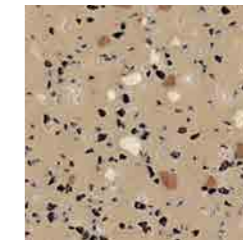

Toffee **4825** w/r 4825  
NCS S 4010-Y30R LRV 30

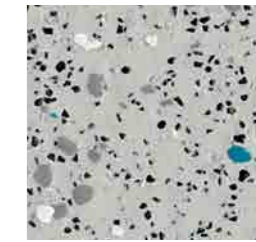

Whirlpool **4805** w/r 5570  
NCS S 3500-N LRV 37

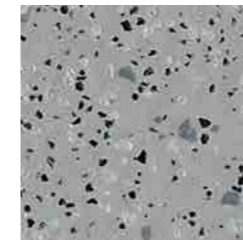

Woodland Grey **4770** w/r 9120  
NCS S 4500-N LRV 30

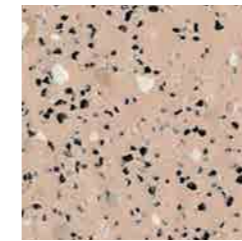

Oystershell **4800** w/r 2010  
NCS S 3010-Y60R LRV 41

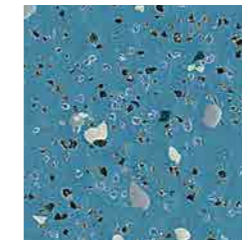

Marine **4870** w/r 4700  
NCS S 4030-B LRV 22

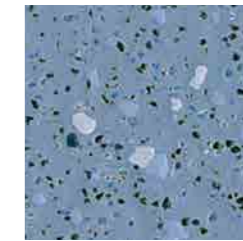

Bluebell **5510** w/r 5510  
NCS S 4020-R80B LRV 23

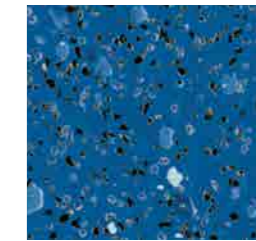

Seawater **5490** w/r 5490  
NCS S 5030-R90B LRV 15

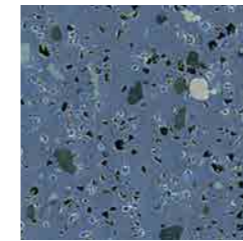

Steel Blue **4740** w/r 4910  
NCS S 5020-R80B LRV 14

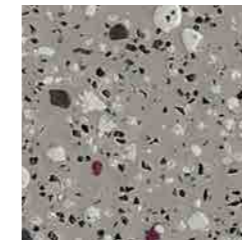

Winter Dusk **4730** w/r 9120  
NCS S 5500-N LRV 23

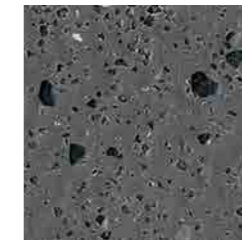

Blackbird **5560** w/r 5560  
NCS S 7500-N LRV 11



Nightsky **4760** w/r 4610  
NCS S 6500-N LRV 17

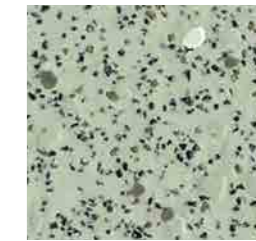

Grasshopper **5540** w/r 5540  
NCS S 3010-G30Y LRV 37

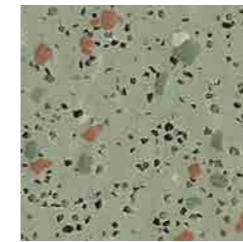

Forest Pine **4500** w/r 4350  
NCS S 5005-G50Y LRV 24

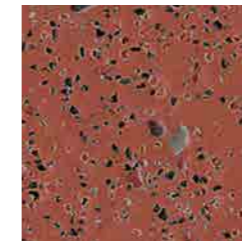

Firestar **4790** w/r 4640  
NCS S 5030-Y80R LRV 16

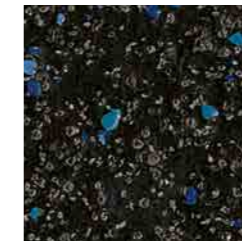

Galactic **4815** w/r 8640  
NCS S 8502-B LRV 6

w/r - Weld Rod LRV - Light Reflectance Value NCS - Natural Colour System

HOMOGENEUS  
 HETEROGENEOUS  
 SAFETY  
 LUXURY VINYL TILES  
 LOOSE LAY  
 INTERWOVEN VINYL TILES  
 ESD  
 SPORT  
 SEMI-FLEXIBLE TILES  
 RUBBER  
 WALL CLADDING



# Polysafe Astral PUR



## Technical Specification

### Product Format

Gauge	ISO 24346 (EN 428)	2.0mm
Total Weight	ISO 23997 (EN 430)	2450g/m <sup>2</sup>
Finish	PUR	

### Performance Requirements

General Performance	EN 13845 ASTM F1303	Conforms Conforms
Use Area	ISO 10874 (EN 685)	23, 34, 43
Enhanced Slip Resistance	EN 13845 RRL Pendulum Test	ES1 ≥36 (wet test - 4S Rubber / Slider 96)
	DIN 51130 Surface Roughness	R10 Rz ≥20µm
Abrasion Resistance	EN 13845 EN 13893 EN 649	50,000 cycles Class DS Group T
	EN 13501-1 ASTM E648 CAN/ULC S102.2 AS ISO 9239-1	Class Bfl-S1 Class 1 FSV < 300; SDV < 500 Complies
Static Electrical Propensity	EN 1815	≤2.0kV Classified as 'antistatic'

### Sustainability

BRE Green Guide	A+ ENP 472
GreenTag	LCA Rate Gold Plus GreenRate level A
Generic EN 15804 EPD	Available
Recyclable	100%
Recycled Content	Contains recycled material
REACH	Compliant
Indoor Air Comfort Gold	Eurofins certified product
FloorScore	Certified
Finnish M1	Certified
AqBB/ABG	Pass
Responsible Sourcing	BES 6001 Excellent

### Maintenance Performance

Resistance to Chemicals	ISO 26987 (EN 423)	Good resistance
Alco Hand Gels	Compatible for use with most commonly used alco-based hand gels	
Steam Cleaning	Suitable for steam cleaning on a periodic basis	

All Polyflor commercial sheet vinyl ranges provide a continuous, impervious and hygienic flooring solution which can be confidently cleaned in accordance with recommended maintenance procedures and approved maintenance products. The implementation of an effective cleaning regime is the most important defence against infection.

## Sheet Size

Format	Size	Coverage per Roll
Sheet	2m x 20m	40m <sup>2</sup>

## Polysafe Astral PUR

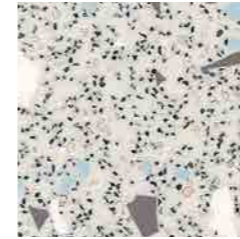

North Star **4370** w/r 4930  
NCS S 2002-G50Y LRV 52

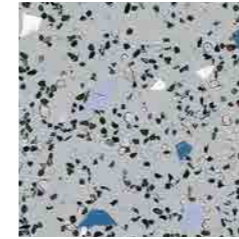

Feldspar **4620** w/r 2090  
NCS S 3502-B LRV 35

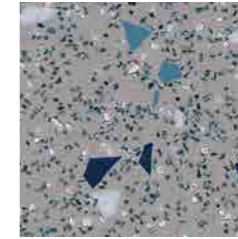

Starburst **4300** w/r 4940  
NCS S 4500-N LRV 26

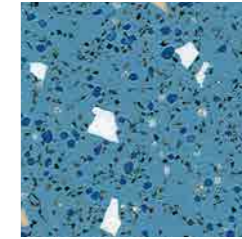

Calcite Blue **4460** w/r 4130  
NCS S 4020-B LRV 23

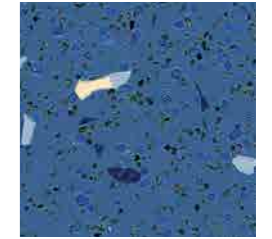

Deep Sapphire **4050** w/r 4910  
NCS S 5020-R80B LRV 14

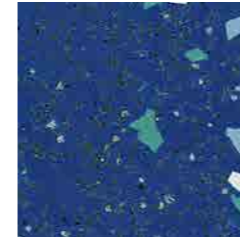

Nebula Blue **4200** w/r 4850  
NCS S 5030-R80B LRV 12

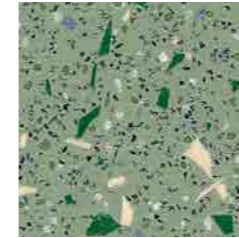

Greenstone **4440** w/r 4110  
NCS S 4010-G30Y LRV 26

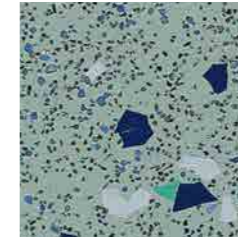

Isis **4380** w/r 4960  
NCS S 4010-B70G LRV 29

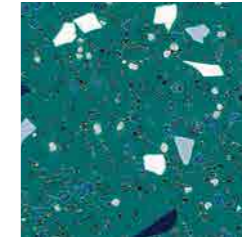

Aquarius **4220** w/r 4890  
NCS S 4040-B50G LRV 17

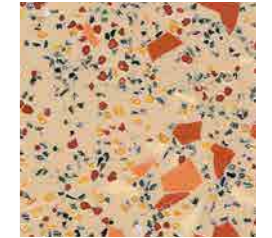

Arkose **4190** w/r 4140  
NCS S 3010-Y40R LRV 38

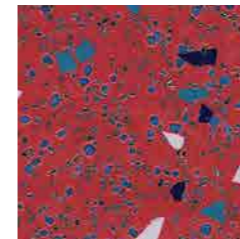

Red Sky **4310** w/r 4830  
NCS S 4040-Y90R LRV 14



Lunar Grey **4240** w/r 4900  
NCS S 7502-G LRV 12



Black Opal **4080** w/r 4490  
NCS S 7502-B LRV 9

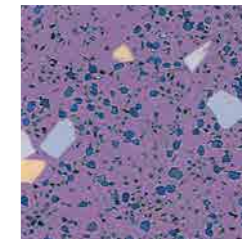

Space Mauve **4230** w/r 4840  
NCS S 4030-R50B LRV 18

w/r - Weld Rod LRV - Light Reflectance Value NCS - Natural Colour System

HOMOGENEOUS  
 HETEROGENEOUS  
 SAFETY  
 LUXURY VINYL TILES  
 LOOSE LAY  
 INTERWOVEN VINYL TILES  
 ESD  
 SPORT  
 SEMI-FLEXIBLE TILES  
 RUBBER  
 WALL CLADDING



## Technical Specification

### Product Format

Gauge	ISO 24346 (EN 428)	2.0mm
Total Weight	ISO 23997 (EN 430)	3350g/m <sup>2</sup>

### Performance Requirements

General Performance	EN 13845 ASTM F1303	Conforms Conforms
Use Area	ISO 10874 (EN 685)	23, 34, 43
Enhanced Slip Resistance	EN 13845 RRL Pendulum Test Surface Roughness	ES1 ≥36 (wet test - 4S Rubber / Slider 96) Rz ≥20µm
Abrasion Resistance	EN 13845 EN 13893	50,000 cycles Class DS
Reaction to Fire	EN 13501-1 ASTM E648 ASTM E662 AS ISO 9239-1	Class Bfl-S1 Class 1 Pass Complies
Static Electrical Propensity	EN 1815	≤2.0kV Classified as 'antistatic'

### Sustainability

BRE Green Guide	A+ ENP 472
Recyclable	100%
Recycled Content	25%
REACH	Compliant
Indoor Air Comfort Gold	Eurofins certified product
FloorScore	Certified
AgBB/ABG	Pass
Responsible Sourcing	BES 6001 Excellent

### Maintenance Performance

Resistance to Chemicals	ISO 26987 (EN 423)	Good resistance
Alco Hand Gels	Compatible for use with most commonly used alco-based hand gels	
Steam Cleaning	Suitable for steam cleaning on a periodic basis	

All Polyflor commercial sheet vinyl ranges provide a continuous, impervious and hygienic flooring solution which can be confidently cleaned in accordance with recommended maintenance procedures and approved maintenance products. The implementation of an effective cleaning regime is the most important defence against infection.

## Sheet Size

Format	Size	Coverage per Roll
Sheet	2m x 20m	40m <sup>2</sup>

## Ecomax

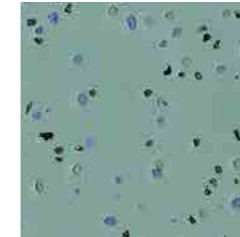

Apple Mint **4628** w/r 2610  
NCS S 4010-B70G LRV 31

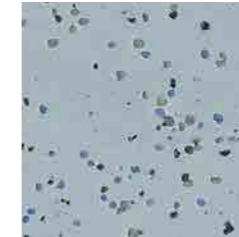

Iris **4629** w/r 5350  
NCS S 3010-B LRV 37

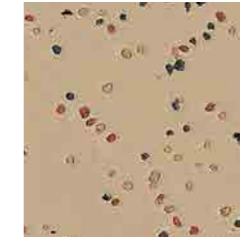

Allspice **4622** w/r 9110  
NCS S 3010-Y20R LRV 37

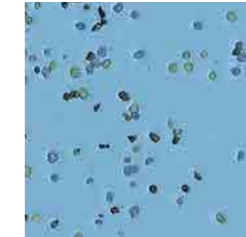

Chicory **4625** w/r 3740  
NCS S 2030-R90B LRV 37

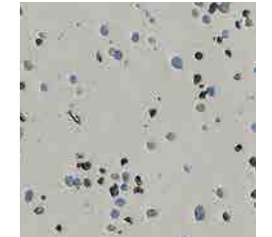

Santolina **4631** w/r 3710  
NCS S 3000-N LRV 41

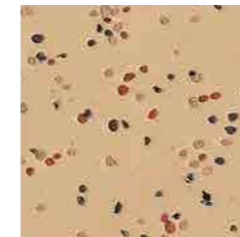

Cassia **4621** w/r 2500  
NCS S 3020-Y10R LRV 41

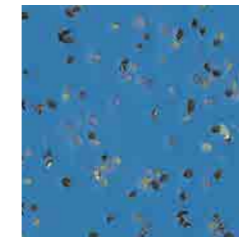

Starflower **4627** w/r 3750  
NCS S 3050-R90B LRV 20

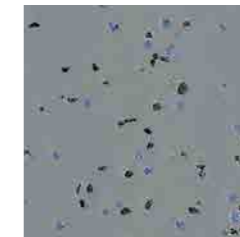

Anise Grey **4632** w/r 3720  
NCS S 5005-B20G LRV 25



Caraway **4623** w/r 2510  
NCS S 4020-Y30R LRV 30

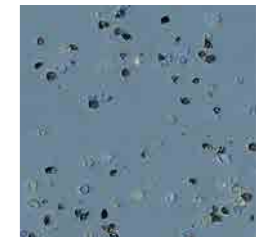

Tuscan Blue **4626** w/r 9170  
NCS S 4020-B LRV 22



Blackseed **4633** w/r 8640  
NCS S 8500-N LRV 6

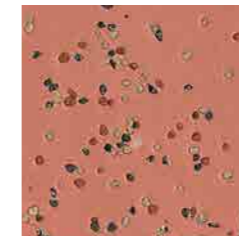

Mace **4624** w/r 4624  
NCS S 3030-Y70R LRV 26

w/r - Weld Rod

LRV - Light Reflectance Value

NCS - Natural Colour System





# Expona Control PUR



## Technical Specification

### Product Format

Gauge	ISO 24346 (EN 428)	2.5mm
Wear Layer	ISO 24340 (EN 429)	0.70mm
Total Weight	ISO 23997 (EN 430)	4290g/m <sup>2</sup>
Finish	PUR	

### Performance Requirements

General Performance	ISO 10582 (EN 649)	Conforms
Use Area	ISO 10874 (EN 685)	23, 34, 43
	EN 13845	Esf
Enhanced Slip Resistance	RRL Pendulum Test	≥36 (wet test - 4S Rubber/Slider 96)
	DIN 51130	R10
	Surface Roughness	Rz >20µm
Binder Content	EN ISO 10582	Type I
	EN 13845	50,000 cycles
Abrasion Resistance	EN 13893	Class DS
	EN 649	Group T
Reaction to Fire	EN 13501-1	Class Bfl-S1
	ASTM E648	Class 1
	CAN/ULC S102.2	FSV < 300; SDV < 500
Static Electrical Propensity	EN 1815	≤2.0kV Classified as 'antistatic'
Residual Indentation	ISO 24343-1 (EN 433)	≤0.05mm*
Dimensional Stability	ISO 23999 (EN 434)	≤0.1% max
Underfloor Heating	Suitable, max 27°C	
Light Fastness	ISO 105-B02	(Method 3) ≥6
Castor Chair (continuous use)	ISO 4918 (EN 425)	Suitable

\*Average test value from current production.

## Plank & Tile Sizes

Format	Size	Quantity per Box	Coverage per Box
Plank	152.4mm x 914.4mm	24	3.34m <sup>2</sup>

### Sustainability

BRE Green Guide	A+ ENP 429	
Generic EN 15804 EPD	Available	
Recyclable	100%	
Recycled Content	40%	
REACH	Compliant	
Indoor Air Comfort Gold	Eurofins certified product	
FloorScore	Certified	
Finnish M1	Certified	
AqBB/ABG	Pass	
Responsible Sourcing	BES 6001	Very Good
	SA 8000	Approved factory

### Acoustic Performance

Impact Sound Reduction	ISO 10140-3	2dB
------------------------	-------------	-----

### Maintenance Performance

Resistance to Chemicals	ISO 26987 (EN 423)	Good resistance
-------------------------	--------------------	-----------------

Regular light maintenance is more cost-effective than periodic heavy maintenance and more beneficial to the floor covering.

Format	Size	Quantity per Box	Coverage per Box
Tile	304.8mm x 609.6mm	18	3.34m <sup>2</sup>
	457.2mm x 457.2mm	16	3.34m <sup>2</sup>

### 152.4mm x 914.4mm 6" x 36"



American Oak **6500** LRV 31



Blond Country Plank **6501** LRV 28



Nut Tree **6502** LRV 30



Classic Oak **6503** LRV 23



White Oak **6505** LRV 48



Light Elm **6506** LRV 23



Weathered Country Plank **6504** LRV 11

### 457.2mm x 457.2mm 18" x 18"



Portland Stone **7500** LRV 51



Classic Limestone **7501** LRV 47



Classic Yorkstone **7502** LRV 44



Smoked Limestone **7503** LRV 37



Warm Grey Concrete **7504** LRV 21

### 304.8mm x 609.6mm 12" x 24"



Roman Limestone **7506** LRV 33



Cambrian Stone **7507** LRV 24

LRV - Light Reflectance Value

## TECHNICAL SPECIFICATIONS: WET ROOMS

TECHNICAL DATA	STANDARDS	Polysafe Quattro PUR	Polysafe Hydro Evolve	Polysafe Hydro
<b>Product Format</b>				
Gauge	ISO 24346 (EN 428)	2.0mm	2.0mm	2.0mm
Sheet Size	ISO 24341 (EN 426)	2m x 20m	2m x 20m	2m x 20m
Total Weight	ISO 23997 (EN 430)	2700g/m <sup>2</sup>	2960g/m <sup>2</sup>	2910g/m <sup>2</sup>
Finish		PUR	-	-

### Performance Requirements

General Performance	EN 13845	Conforms	Conforms	Conforms
	ASTM F1303	Conforms	Conforms	Conforms
Use Area	ISO 10874 (EN 685)	23, 34, 43	23, 34, 43	23, 34, 43
Enhanced Slip Resistance	EN 13845	ESb & ESf	ESb & ESf	ESb & ESf
	RRL Pendulum Test	≥50 (wet test - 4S Rubber / Slider 96)	≥36 (wet test - Slider 55/96)	≥36 (wet test - Slider 55/96)
	DIN 51130	R11	R10	R10
	Surface Roughness	Rz ≥20µm	Rz ≥20µm	Rz ≥20µm
Abrasion Resistance	DIN 51097	Class B	Class B	Class B
	EN 13845	50,000 cycles	50,000 cycles	50,000 cycles
	EN 13893	Class DS	Class DS	Class DS
Reaction to Fire	EN 649	Group T	Group T	Group T
	EN 13501-1	Class Bfl-S1	Class Bfl-S1	Class Bfl-S1
	ASTM E648	Class 1	Class 1	Class 1
Static Electrical Propensity	CAN/ULC S102.2	FSV < 300; SDV < 500	FSV < 300; SDV < 500	FSV < 300; SDV < 500
	EN 1815	≤2.0kV Classified as 'antistatic'	≤2.0kV Classified as 'antistatic'	≤2.0kV Classified as 'antistatic'
Water Tightness	EN 13553	Annex A	Annex A	Annex A

### Sustainability

BRE Green Guide		A+ ENP 472	A+ ENP 472	A+ ENP 472
Indoor Air Comfort Gold		Eurofins certified product	Eurofins certified product	Eurofins certified product
FloorScore		Certified	Certified	Certified
Finnish M1		Certified	Certified	Certified
AgBB/ABG		Pass	Pass	Pass
Responsible Sourcing	BES 6001	Excellent	Excellent	Excellent

### Maintenance Performance

Resistance to Chemicals	ISO 26987 (EN 423)	Good resistance	Good resistance	Good resistance
-------------------------	--------------------	-----------------	-----------------	-----------------

All Polyflor commercial sheet vinyl ranges provide a continuous, impervious and hygienic flooring solution which can be confidently cleaned in accordance with recommended maintenance procedures and approved maintenance products. The implementation of an effective cleaning regime is the most important defence against infection.

The wet slip resistance across all Polysafe products is sustainable throughout the guaranteed life of the product, with strict adherence to Health & Safety Executive (HSE) guidelines.

## SAFETY FLOORING





# Polysafe Quattro PUR



## Polysafe Quattro PUR

### Technical Specification

#### Product Format

Gauge	ISO 24346 (EN 428)	2.0mm
Total Weight	ISO 23997 (EN 430)	2700g/m <sup>2</sup>
Finish	PUR	

#### Performance Requirements

General Performance	EN 13845 ASTM F1303	Conforms Conforms
Use Area	ISO 10874 (EN 685)	23, 34, 43
Enhanced Slip Resistance	EN 13845 RRL Pendulum Test	ESb & ESf ≥50 (wet test - 4S Rubber / Slider 96)
	DIN 51130 Surface Roughness DIN 51097	R11 Rz ≥20µm Class B
	EN 13845 EN 13893 EN 649	50,000 cycles Class DS Group T
Reaction to Fire	EN 13501-1 ASTM E648 CAN/ULC S102.2 AS ISO 9239-1	Class Bfl-S1 Class 1 FSV < 300; SDV < 500 Complies
Static Electrical Propensity	EN 1815	≤2.0kV Classified as 'antistatic'
Water Tightness	EN 13553	Annex A

#### Sustainability

BRE Green Guide		A+ ENP 472
GreenTag	LCA Rate Gold Plus	GreenRate level A
Generic EN 15804 EPD	Available	
Recyclable	100%	
Recycled Content	Contains recycled material	
REACH	Compliant	
Indoor Air Comfort Gold	Eurofins certified product	
FloorScore	Certified	
Finnish M1	Certified	
AgBB/ABG	Pass	
Responsible Sourcing	BES 6001	Excellent

#### Maintenance Performance

Resistance to Chemicals	ISO 26987 (EN 423)	Good resistance
Alco Hand Gels	Compatible for use with most commonly used alco-based hand gels	
Steam Cleaning	Suitable for steam cleaning on a periodic basis	

All Polyflor commercial sheet vinyl ranges provide a continuous, impervious and hygienic flooring solution which can be confidently cleaned in accordance with recommended maintenance procedures and approved maintenance products. The implementation of an effective cleaning regime is the most important defence against infection.

### Sheet Size

Format	Size	Coverage per Roll
Sheet	2m x 20m	40m <sup>2</sup>



Chalk Dune **5766** w/r 5766 LRV 60  
NCS S 1502-Y50R



Lunar Shell **5772** w/r 5772 LRV 64  
NCS S 1502-Y



Barley Cove **5761** w/r 5212 LRV 47  
NCS S 3005-Y50R

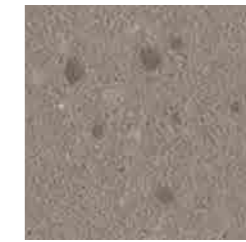

Truffle Shore **5762** w/r 5762 LRV 24  
NCS S 5005-Y50R



Sea Spray **5763** w/r 5202 LRV 49  
NCS S 3000-N



Sea Mist **5768** w/r 5205 LRV 46  
NCS S 2010-B



Calm Azure **5770** w/r 5206 LRV 31  
NCS S 2030-R90B



Deep Lagoon **5771** w/r 5207 LRV 12  
NCS S 6010-R90B



Cool Pebble **5767** w/r 2090 LRV 46  
NCS S 3000-N

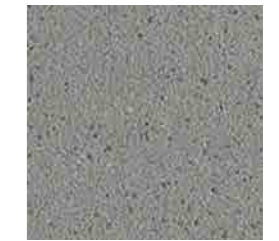

Slate Haze **5773** w/r 5764 LRV 26  
NCS S 5000-N

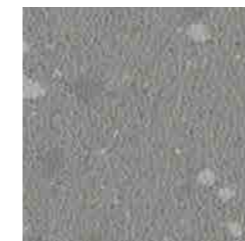

Coastal Flint **5764** w/r 5764 LRV 26  
NCS S 4500-N

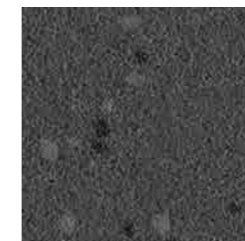

Granite Sky **5765** w/r 4490 LRV 10  
NCS S 7502-B

w/r - Weld Rod LRV - Light Reflectance Value NCS - Natural Colour System

HOMOGENEOUS  
HETEROGENEOUS  
SAFETY  
LUXURY VINYL TILES  
LOOSE LAY  
INTERWOVEN VINYL TILES  
ESD  
SPORT  
SEMI-FLEXIBLE TILES  
RUBBER  
WALL CLADDING



# Polysafe Hydro Evolve



## Technical Specification

### Product Format

Gauge	ISO 24346 (EN 428)	2.0mm
Total Weight	ISO 23997 (EN 430)	2960g/m <sup>2</sup>

### Performance Requirements

General Performance	EN 13845 ASTM F1303	Conforms Conforms
Use Area	ISO 10874 (EN 685)	23, 34, 43
Enhanced Slip Resistance	EN 13845	ESb & ESf
	RRL Pendulum Test DIN 51130	≥36 (wet test - Slider 55/96) R10
	Surface Roughness DIN 51097	Rz ≥20µm Class B
Abrasion Resistance	EN 13845	50,000 cycles
	EN 13893 EN 649	Class DS Group T
Reaction to Fire	EN 13501-1	Class Bfl-S1
	ASTM E648 CAN/ULC S102.2	Class 1 FSV < 300; SDV < 500
Static Electrical Propensity	EN 1815	≤2.0kV Classified as 'antistatic'
Water Tightness	EN 13553	Annex A

### Sustainability

BRE Green Guide	A+ ENP 472
Generic EN 15804 EPD	Available
Recyclable	100%
Recycled Content	Contains recycled material
REACH	Compliant
Indoor Air Comfort Gold	Eurofins certified product
FloorScore	Certified
Finnish M1	Certified
AgBB/ABG	Pass
Responsible Sourcing	BES 6001 Excellent

### Maintenance Performance

Resistance to Chemicals	ISO 26987 (EN 423)	Good resistance
Alco Hand Gels	Compatible for use with most commonly used alco-based hand gels	
Steam Cleaning	Suitable for steam cleaning on a periodic basis	

All Polyflor commercial sheet vinyl ranges provide a continuous, impervious and hygienic flooring solution which can be confidently cleaned in accordance with recommended maintenance procedures and approved maintenance products. The implementation of an effective cleaning regime is the most important defence against infection.

## Sheet Size

Format	Size	Coverage per Roll
Sheet	2m x 20m	40m <sup>2</sup>

## Polysafe Hydro Evolve

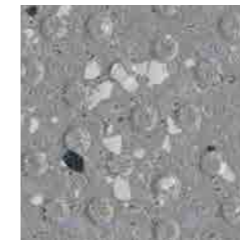

Tigris **4257**  
NCS S 4500-N w/r 4257 LRV 28



Indus **4251**  
NCS S 1502-Y w/r 4251 LRV 58

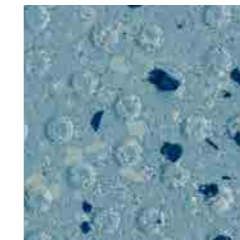

Adriatic **4258**  
NCS S 3030-B w/r 4258 LRV 27

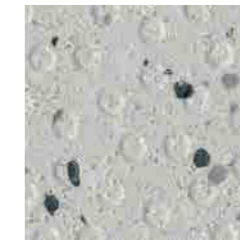

Colorado **4253**  
NCS S 3000-N w/r 4253 LRV 44



Black Volta **4255**  
NCS S 8000-N w/r 4255 LRV 6

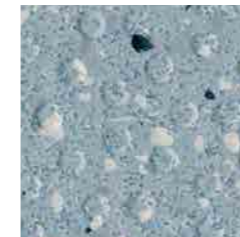

Blue Nile **4256**  
NCS S 3010-R90B w/r 4256 LRV 34



Amazon **4252**  
NCS S 1502-Y50R w/r 4252 LRV 59



Danube **4254**  
NCS S 2010-Y60R w/r 4254 LRV 42

w/r - Weld Rod

LRV - Light Reflectance Value

NCS - Natural Colour System



# Polysafe Hydro

# Polysafe Hydro

## Technical Specification

### Product Format

Gauge	ISO 24346 (EN 428)	2.0mm
Total Weight	ISO 23997 (EN 430)	2910g/m <sup>2</sup>

### Performance Requirements

General Performance	EN 13845 ASTM F1303	Conforms Conforms
Use Area	ISO 10874 (EN 685)	23, 34, 43
Enhanced Slip Resistance	EN 13845	ESb & ESf
	RRL Pendulum Test DIN 51130	≥36 (wet test - Slider 55/96)
	Surface Roughness DIN 51097	Rz ≥20µm Class B
Abrasion Resistance	EN 13845	50,000 cycles
	EN 13893	Class DS
	EN 649	Group T
Reaction to Fire	EN 13501-1	Class Bfl-S1
	ASTM E648	Class 1
	CAN/ULC S102.2	FSV < 300; SDV < 500
Static Electrical Propensity	EN 1815	≤2.0kV Classified as 'antistatic'
Water Tightness	EN 13553	Annex A

### Sustainability

BRE Green Guide	A+ ENP 472
Generic EN 15804 EPD	Available
Recyclable	100%
Recycled Content	Contains recycled material
REACH	Compliant
Indoor Air Comfort Gold	Eurofins certified product
FloorScore	Certified
Finnish M1	Certified
AgBB/ABG	Pass
Responsible Sourcing	BES 6001 Excellent

### Maintenance Performance

Resistance to Chemicals	ISO 26987 (EN 423)	Good resistance
Alco Hand Gels	Compatible for use with most commonly used alco-based hand gels	
Steam Cleaning	Suitable for steam cleaning on a periodic basis	

All Polyflor commercial sheet vinyl ranges provide a continuous, impervious and hygienic flooring solution which can be confidently cleaned in accordance with recommended maintenance procedures and approved maintenance products. The implementation of an effective cleaning regime is the most important defence against infection.

## Sheet Size

Format	Size	Coverage per Roll
Sheet	2m x 20m	40m <sup>2</sup>

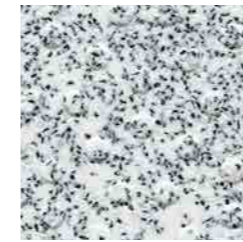

White Stone **H4930** w/r 4930  
NCS S 2000-N LRV 44

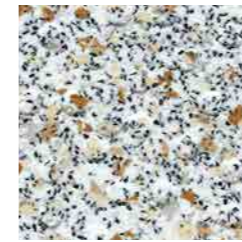

Bisque **H4860** w/r 4860  
NCS S 2002-Y50R LRV 46

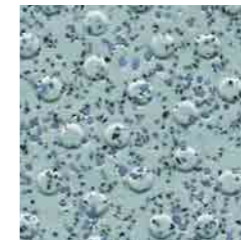

Sheared Slate **H4960** w/r 4960  
NCS S 4010-B50G LRV 26

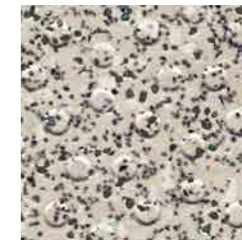

Oystershell **H4800** w/r 2010  
NCS S 3010-Y60R LRV 34

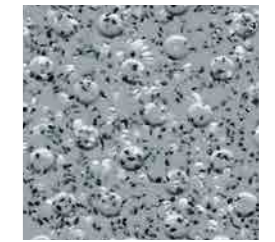

Tempered Steel **H4940** w/r 4940  
NCS S 4502-B LRV 25

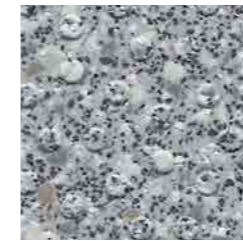

Woodland Grey **H4770** w/r 9120  
NCS S 4500-N LRV 28

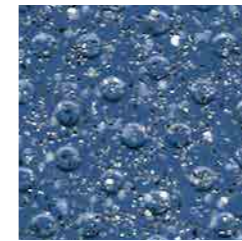

Blue Forge **H4850** w/r 4850  
NCS S 5030-R70B LRV 9

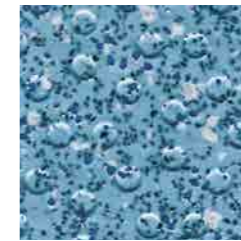

Marine **H4870** w/r 4700  
NCS S 4030-B LRV 19

w/r - Weld Rod LRV - Light Reflectance Value NCS - Natural Colour System

## TECHNICAL SPECIFICATIONS: COMMERCIAL KITCHENS

TECHNICAL DATA	STANDARDS	Polysafe Apex	Polysafe Ultima
----------------	-----------	---------------	-----------------

### Product Format

Gauge	ISO 24346 (EN 428)	2.5mm	2.5mm
Sheet Size	ISO 24341 (EN 426)	2m x 20m	2m x 20m
Total Weight	ISO 23997 (EN 430)	3150g/m <sup>2</sup>	3000g/m <sup>2</sup>

### Performance Requirements

General Performance	EN 13845	Conforms	Conforms
	ASTM F1303	Conforms	Conforms
Use Area	ISO 10874 (EN 685)	23, 34, 43	23, 34, 43
Enhanced Slip Resistance	EN 13845	ESf	ESb & ESf
	RRL Pendulum Test	≥45 (wet test - 4S Rubber / Slider 96)	≥40 (wet test - 4S Rubber / Slider 96)
	DIN 51130	R12	R11
	DIN 51097	-	Class B
	UNE-ENV 12633	Class 3 (Slider 96)	-
Abrasion Resistance	EN 13845	50,000 cycles	50,000 cycles
	EN 13893	Class DS	Class DS
	EN 649	Group T	Group T
Reaction to Fire	EN 13501-1	Class Bfl-S1	Class Bfl-S1
	ASTM E648	Class 1	Class 1
	CAN/ULC S102.2	FSV < 300; SDV < 500	-
	Static Electrical Propensity	EN 1815	≤2.0kV Classified as 'antistatic'
Water Tightness	EN 13553	-	Annex A

### Sustainability

BRE Green Guide		A+ ENP 472	A+ ENP 472
Indoor Air Comfort Gold		Eurofins certified product	Eurofins certified product
FloorScore		Certified	Certified
Finnish M1		Certified	Certified
AgBB/ABG		Pass	Pass
Responsible Sourcing	BES 6001	Excellent	Excellent

### Maintenance Performance

Resistance to Chemicals	ISO 26987 (EN 423)	Good resistance	Good resistance
-------------------------	--------------------	-----------------	-----------------

All Polyflor commercial sheet vinyl ranges provide a continuous, impervious and hygienic flooring solution which can be confidently cleaned in accordance with recommended maintenance procedures and approved maintenance products. The implementation of an effective cleaning regime is the most important defence against infection.

The wet slip resistance across all Polysafe products is sustainable throughout the guaranteed life of the product, with strict adherence to Health & Safety Executive (HSE) guidelines.

## SAFETY FLOORING





# Polysafe Apex



## Technical Specification

### Product Format

Gauge	ISO 24346 (EN 428)	2.5mm
Total Weight	ISO 23997 (EN 430)	3150g/m <sup>2</sup>

### Performance Requirements

General Performance	EN 13845	Conforms
	ASTM F1303	Conforms
Use Area	ISO 10874 (EN 685)	23, 34, 43
Enhanced Slip Resistance	EN 13845	ES1
	RRL Pendulum Test	≥45 (wet test - 4S Rubber / Slider 96)
	DIN 51130	R12
Abrasion Resistance	UNE-ENV 12633	Class 3 (Slider 96)
	EN 13845	50,000 cycles
	EN 13893	Class DS
Reaction to Fire	EN 649	Group T
	EN 13501-1	Class Bfl-S1
	ASTM E648	Class 1
	CAN/ULC S102.2	FSV < 300; SDV < 500
Static Electrical Propensity	AS ISO 9239-1	Complies
	EN 1815	≤2.0kV Classified as 'antistatic'

### Sustainability

BRE Green Guide	A+ ENP 472
GreenTag	LCA Rate Silver Plus GreenRate level A
Generic EN 15804 EPD	Available
Recyclable	100%
Recycled Content	Contains recycled material
REACH	Compliant
Indoor Air Comfort Gold	Eurofins certified product
FloorScore	Certified
Finnish M1	Certified
AgBB/ABG	Pass
Responsible Sourcing	BES 6001 Excellent

### Maintenance Performance

Resistance to Chemicals	ISO 26987 (EN 423)	Good resistance
Alco Hand Gels	Compatible for use with most commonly used alco-based hand gels	
Steam Cleaning	Suitable for steam cleaning on a periodic basis	

All Polyflor commercial sheet vinyl ranges provide a continuous, impervious and hygienic flooring solution which can be confidently cleaned in accordance with recommended maintenance procedures and approved maintenance products. The implementation of an effective cleaning regime is the most important defence against infection.

## Sheet Size

Format	Size	Coverage per Roll
Sheet	2m x 20m	40m <sup>2</sup>

## Polysafe Apex

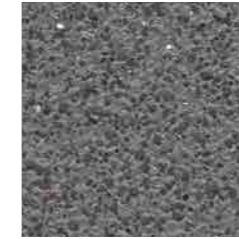

Chromite **4202** w/r 4610  
NCS S 6500-N LRV 15



Biotite **4203** w/r 8640  
NCS S 8000-N LRV 6



Breccia **4204** w/r 4670  
NCS S 5010-R90B LRV 18

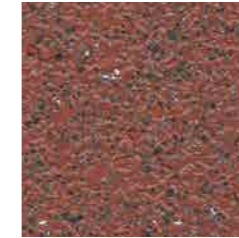

Red Ochre **4206** w/r 4206  
NCS S 5030-Y80R LRV 13

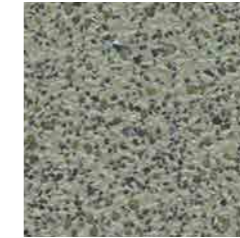

Green Quartz **4201** w/r 4350  
NCS S 5005-G50Y LRV 24



Siltstone **4205** w/r 4600  
NCS S 5005-Y80R LRV 23

w/r - Weld Rod

LRV - Light Reflectance Value

NCS - Natural Colour System



# Polysafe Ultima



# Polysafe Ultima



Mortar **4360**  
NCS S 5005-Y80R

w/r 4600  
LRV 23

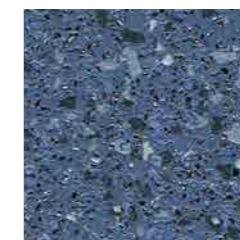

Bluestone **4390**  
NCS S 5020-R80B

w/r 4910  
LRV 14

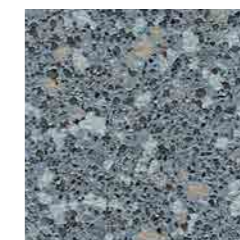

Pearl Granite **4330**  
NCS S 5010-R90B

w/r 4670  
LRV 19

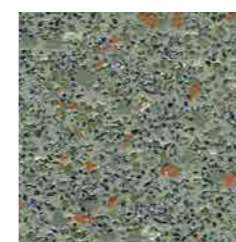

Baltic Green **4350**  
NCS S 5005-G50Y

w/r 4350  
LRV 23



Iron Ore **4340**  
NCS S 6020-Y80R

w/r 4206  
LRV 12

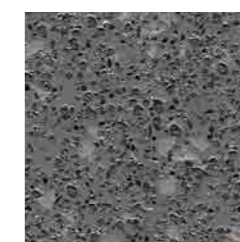

Aurora Grey **4290**  
NCS S 6000-N

w/r 4610  
LRV 15

## Technical Specification

### Product Format

Gauge	ISO 24346 (EN 428)	2.5mm
Total Weight	ISO 23997 (EN 430)	3000g/m <sup>2</sup>

### Performance Requirements

General Performance	EN 13845 ASTM F1303	Conforms Conforms
Use Area	ISO 10874 (EN 685)	23, 34, 43
Enhanced Slip Resistance	EN 13845 RRL Pendulum Test DIN 51130 DIN 51097	ESb & ESf ≥40 (wet test - 4S Rubber / Slider 96) R11 Class B
Abrasion Resistance	EN 13845 EN 13893 EN 649	50,000 cycles Class DS Group T
Reaction to Fire	EN 13501-1 ASTM E648	Class Bfl-S1 Class 1
Static Electrical Propensity	EN 1815	≤2.0kV Classified as 'antistatic'
Water Tightness	EN 13553	Annex A

### Sustainability

BRE Green Guide	A+ ENP 472
Generic EN 15804 EPD	Available
Recyclable	100%
Recycled Content	Contains recycled material
REACH	Compliant
Indoor Air Comfort Gold	Eurofins certified product
FloorScore	Certified
Finnish M1	Certified
AgBB/ABG	Pass
Responsible Sourcing	BES 6001 Excellent

### Maintenance Performance

Resistance to Chemicals	ISO 26987 (EN 423)	Good resistance
Alco Hand Gels	Compatible for use with most commonly used alco-based hand gels	
Steam Cleaning	Suitable for steam cleaning on a periodic basis	

All Polyflor commercial sheet vinyl ranges provide a continuous, impervious and hygienic flooring solution which can be confidently cleaned in accordance with recommended maintenance procedures and approved maintenance products. The implementation of an effective cleaning regime is the most important defence against infection.

## Sheet Size

Format	Size	Coverage per Roll
Sheet	2m x 20m	40m <sup>2</sup>

w/r - Weld Rod

LRV - Light Reflectance Value

NCS - Natural Colour System



# LUXURY VINYL TILES

Design-led luxury vinyl plank and tile floor coverings. Authentically capturing the latest trends in wood, stone and abstract materials, the collections feature a polyurethane reinforcement (PUR) to provide low maintenance benefits and are suitable for use in commercial and residential locations.

Expona Commercial PUR	116
Expona Bevel Line PUR	122
Expona Design PUR	126
Expona Simplay PUR	130
Expona EnCore Rigid Loc PUR	134
Expona Control PUR	136
Affinity2 <sup>55</sup> PUR	138
Camaro PUR	140
Camaro Loc PUR	144
Vinyl LOC Underlay	148
Colonia PUR	150
LVT Inlay Strips	154

TECHNICAL DATA	STANDARDS	Expona Commercial PUR	Expona Bevel Line PUR	Expona Design PUR	Expona Simplay PUR	Expona EnCore Rigid Loc PUR	Expona Control PUR	Affinity2 <sup>®</sup> PUR	Camaro PUR	Camaro Loc PUR	Colonia PUR
<b>Product Format</b>											
Gauge	ISO 24346 (EN 428)	2.5mm	2.5mm	3.0mm	5.0mm	6.5mm	2.5mm	2.0mm	2.0mm	4.0mm	2.0mm
Wear Layer	ISO 24340 (EN 429)	0.55mm	0.55mm	0.70mm	0.70mm	0.55mm	0.70mm	0.55mm	0.30mm	0.30mm	0.20mm
Plank Sizes	ISO 24342 (EN 427)	76.2mm x 914.4mm 101.6mm x 914.4mm 152.4mm x 914.4mm 152.4mm x 1219.2mm 184.2mm x 1219.2mm 203.2mm x 1219.2mm 184.2mm x 1524mm	76.2mm x 914.4mm 101.6mm x 914.4mm 152.4mm x 914.4mm 184.2mm x 1219.2mm 203.2mm x 1219.2mm	152.4mm x 914.4mm 203.2mm x 1219.2mm 184.2mm x 1524mm 203.2mm x 1524mm	177.8mm x 1219.2mm 185mm x 1505mm	177.35mm x 1212.4mm 196.4mm x 1212.4mm	152.4mm x 914.4mm	184.2mm x 1219.2mm	76.2mm x 228.6mm 76.2mm x 914.4mm 101.6mm x 914.4mm 152.4mm x 914.4mm 152.4mm x 1219.2mm 184.2mm x 1219.2mm 203.2mm x 1219.2mm	145.6mm x 907.6mm 177.4mm x 1212.4mm	101.6mm x 914.4mm 152.4mm x 914.4mm 152.4mm x 1219.2mm 184.2mm x 1219.2mm
Tile Sizes	ISO 24342 (EN 427)	152.4mm x 609.6mm 203.2mm x 1524mm 304.8mm x 304.8mm 304.8mm x 609.6mm 304.8mm x 914.4mm 457.2mm x 914.4mm 609.6mm x 609.6mm	457.2mm x 457.2mm 304.8mm x 914.4mm 457.2mm x 914.4mm	609.6mm x 609.6mm 304.8mm x 609.6mm 304.8mm x 914.4mm 457.2mm x 914.4mm 914.4mm x 914.4mm 609.6mm x 1219.2mm	177.8mm x 1219.2mm 304.8mm x 609.6mm 600mm x 600mm 914.4mm x 914.4mm	-	304.8mm x 609.6mm 457.2mm x 457.2mm	-	304.8mm x 304.8mm 304.8mm x 609.6mm 152.4mm x 609.6mm	298 x 602.8mm	304.8mm x 304.8mm 304.8mm x 609.6mm 457.2mm x 457.2mm
Total Weight	ISO 23997 (EN 430)	4290g/m <sup>2</sup>	4290g/m <sup>2</sup>	5100g/m <sup>2</sup>	8000g/m <sup>2</sup>	10,800g/m <sup>2</sup>	4290g/m <sup>2</sup>	2964g/m <sup>2</sup>	3600g/m <sup>2</sup>	7025g/m <sup>2</sup>	3680g/m <sup>2</sup>
Finish		PUR	PUR	PUR	PUR	PUR	PUR	PUR	PUR	PUR	PUR

Performance Requirements

General Performance	ISO 10582 (EN 649) EN 16511	Conforms	Conforms	Conforms	Conforms	- Conforms	Conforms	Conforms	Conforms	Conforms	Conforms
Use Area	ISO 10874 (EN 685)	23, 33, 42	23, 33, 42	23, 34, 43	23, 34, 43	23, 34	23, 34, 43	23, 33, 42	23, 31	23, 31	22
Slip Resistance	EN 13893	Class DS	Class DS	Class DS	Class DS	Class DS	-	Class DS	Class DS	Class DS	Class DS
	EN 13845	-	-	-	-	-	Esf	-	-	-	-
	DIN 51130	R10	R10	R10	R10	R10	R10	R10	R10	R10	R10
	RRL Pendulum Test	-	-	-	-	-	≥36 (wet test - 4S Rubber/Slider 96)	-	-	-	-
	Surface Roughness	-	-	-	-	-	Rz >20µm	-	-	-	-
Binder Content	ISO 10582	Type I	Type I	Type I	Type I	Type I	Type I	Type I	Type I	Type I	Type I
Abrasion Resistance	EN 649	Group T	Group T	Group T	Group T	Group T	Group T	Group T	Group T	Group T	Group T
	EN 13845	-	-	-	-	-	50,000 cycles	-	-	-	-
	EN 13329 Annex E	-	-	-	-	≥ 4000 cycles, Type 1	-	-	-	-	-
Reaction to Fire	EN 13501-1	Class Bfl-S1	Class Bfl-S1	Class Bfl-S1	Class Bfl-S1	Class Bfl-S1	Class Bfl-S1	Class Bfl-S1	Class Bfl-S1	Class Bfl-S1	Class Bfl-S1
	CAN/ULC S102.2	FSV < 300; SDV < 500	-	FSV < 300; SDV < 500	FSV < 300; SDV < 500	FSV < 300; SDV < 500	FSV < 300; SDV < 500	FSV < 300; SDV < 500	FSV < 300; SDV < 500	-	-
Static Electrical Propensity	EN 1815	≤2.0kV Classified as 'antistatic'	≤2.0kV Classified as 'antistatic'	≤2.0kV Classified as 'antistatic'	≤2.0kV Classified as 'antistatic'	-	≤2.0kV Classified as 'antistatic'	≤2.0kV Classified as 'antistatic'	≤2.0kV Classified as 'antistatic'	≤2.0kV Classified as 'antistatic'	≤2.0kV Classified as 'antistatic'
Residual Indentation	ISO 24343-1 (EN 433)	≤0.05mm*	≤0.05mm*	≤0.05mm*	≤0.10mm	≤0.15mm	≤0.05mm*	≤0.05mm*	≤0.05mm*	≤0.05mm*	≤0.05mm*
Castor Chair (continuous use)	ISO 4918 (EN 425)	Suitable	Suitable	Suitable	Suitable	Suitable	Suitable	Suitable	Suitable	Suitable	Suitable

Sustainability

BRE Green Guide		A+ ENP 429	A+ ENP 429	A+ ENP 429	A+ Generic	-	A+ ENP 429	A+ Generic	A+ ENP 429	A+ Generic	A ENP 429
Indoor Air Comfort Gold		Eurofins certified product	Eurofins certified product	Eurofins certified product	Eurofins certified product	Eurofins certified product	Eurofins certified product	Eurofins certified product	Eurofins certified product	Eurofins certified product	Eurofins certified product
FloorScore		Certified	Certified	Certified	Certified	-	Certified	Certified	Certified	Certified	Certified
Finnish M1		Certified	Certified	Certified	Pass	-	Certified	Certified	Certified	Certified	Certified
AgBB/ABG		Pass	Pass	Pass	Pass	Pass	Pass	Pass	Pass	Pass	Pass
Responsible Sourcing	BES 6001	Very good	Very good	Very good	-	-	Very good	-	Very good	Very good	Very good
	SA 8000	Approved factory	Approved factory	Approved factory	-	Approved factory	Approved factory	Approved factory	Approved factory	Approved factory	Approved factory

Acoustic Performance

Impact Sound Reduction	ISO 10140-3	2dB	2dB	3dB	8dB	19dB	2dB	2dB	2dB	19dB**	2dB
------------------------	-------------	-----	-----	-----	-----	------	-----	-----	-----	--------	-----

Maintenance Performance

Resistance to Chemicals	ISO 26987 (EN 423)	Good resistance	Good resistance	Good resistance	Good resistance	Good resistance	Good resistance	Good resistance	Good resistance	Good resistance	Good resistance
-------------------------	--------------------	-----------------	-----------------	-----------------	-----------------	-----------------	-----------------	-----------------	-----------------	-----------------	-----------------

Regular light maintenance is more cost-effective than periodic heavy maintenance and more beneficial to the floor covering.

\*Average test value from current production

\*\*Installed with Polyflor Vinyl LOC Underlay



# Expona Commercial PUR



## Expona Commercial PUR

### Technical Specification

Product Format		
Gauge	ISO 24346 (EN 428)	2.5mm
Wear Layer	ISO 24340 (EN 429)	0.55mm
Total Weight	ISO 23997 (EN 430)	4290g/m <sup>2</sup>
Finish	PUR	
Performance Requirements		
General Performance	ISO 10582 (EN 649)	Conforms
Use Area	ISO 10874 (EN 685)	23, 33, 42
Slip Resistance	EN 13893 DIN 51130	Class DS R10
Binder Content	ISO 10582	Type I
Abrasion Resistance	EN 649	Group T
Reaction to Fire	EN 13501-1 CAN/ULC S102.2	Class Bfl-S1 FSV < 300; SDV < 500
Static Electrical Propensity	EN 1815	≤2.0kV Classified as 'antistatic'
Residual Indentation	ISO 24343-1 (EN 433)	≤0.05mm*
Castor Chair (continuous use)	ISO 4918 (EN 425)	Suitable
Dimensional Stability	ISO 23999 (EN 434)	≤0.1% max
Underfloor Heating	Suitable, max 27°C	
Light Fastness	ISO 105-B02	(Method 3) ≥6

\*Average test value from current production.

Sustainability		
BRE Green Guide	A+ ENP 429	
GreenTag	LCA Rate Gold Plus	GreenRate level A
Specific EN 15804 EPD	Available	
Recyclable	100%	
Recycled Content	40%	
REACH	Compliant	
Indoor Air Comfort Gold	Eurofins certified product	
FloorScore	Certified	
Finnish M1	Certified	
AgBB/ABG	Pass	
Responsible Sourcing	BES 6001 SA 8000	Very good Approved factory

Acoustic Performance		
Impact Sound Reduction	ISO 10140-3	2dB

Maintenance Performance		
Resistance to Chemicals	ISO 26987 (EN 423)	Good resistance
Regular light maintenance is more cost-effective than periodic heavy maintenance and more beneficial to the floor covering.		

### Plank & Tile Sizes

Format	Size	Quantity per Box	Coverage per Box
Plank	Size Mix	36	3.62m <sup>2</sup>
	101.6mm x 914.4mm	36	3.34m <sup>2</sup>
	152.4mm x 914.4mm	24	3.34m <sup>2</sup>
	152.4mm x 1219.2mm	18	3.34m <sup>2</sup>
	184.2mm x 1219.2mm	15	3.37m <sup>2</sup>
	203.2mm x 1219.2mm	14	3.46m <sup>2</sup>
	184.2mm x 1524mm	12	3.37m <sup>2</sup>

Format	Size	Quantity per Box	Coverage per Box
Tile	Size Mix	30	3.34m <sup>2</sup>
	203.2mm x 1524mm	11	3.41m <sup>2</sup>
	304.8mm x 914.4mm	12	3.34m <sup>2</sup>
	457.2mm x 914.4mm	8	3.34m <sup>2</sup>
	609.6mm x 609.6mm	9	3.34m <sup>2</sup>

184.2mm x 1219.2mm  
7.25" x 48"



Oiled Oak **4098** LRV 28



Everglade Oak **4101** LRV 25

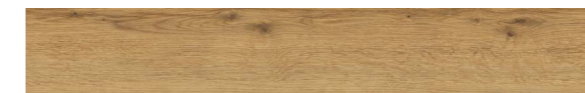

Sherwood Oak **4099** LRV 19



Red Heritage Cherry **4066** LRV 13

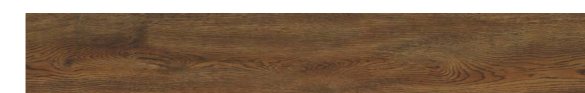

Roasted Oak **4079** LRV 15



Grey Heritage Cherry **4064** LRV 10

184.2mm x 1524mm  
7.25" x 60"



French Vanilla Oak **4058** LRV 38



Shoreline Oak **4078** LRV 30

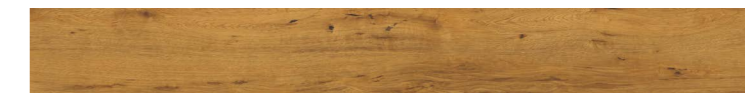

Saffron Oak **4057** LRV 18



Grey Barnwood **4108** LRV 38



Natural Barnwood **4107** LRV 45



Wild Teak **4102** LRV 21

203.2mm x 1524mm  
8" x 60"



Grey Salvaged Wood **4104** LRV 33



Blue Salvaged Wood **4103** LRV 36



Bronzed Salvaged Wood **4106** LRV 29

LRV - Light Reflectance Value



HOMOGENEOUS  
HETEROGENEOUS  
SAFETY  
LUXURY VINYL TILES  
LOOSE LAY  
INTERWOVEN VINYL TILES  
ESD  
SPORT  
SEMI-FLEXIBLE TILES  
RUBBER  
WALL CLADDING

152.4mm x 1219.2mm  
6" x 48"



White Ash **4021** LRV 46



Light Classic Oak **4085** LRV 33

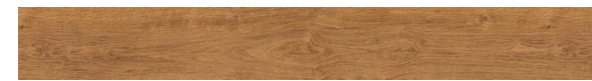

Honey Classic Oak **4086** LRV 23



Amber Classic Oak **4087** LRV 22



Honey Ash **4022** LRV 25



Dark Classic Oak **4088** LRV 16



Warm Ash **4023** LRV 12



Light Varnished Wood **4071** LRV 36



Beige Varnished Wood **4069** LRV 35



Grey Ash **4020** LRV 28



Grey Pine **4063** LRV 21

203.2mm x 1219.2mm  
8" x 48"



Blond Limed Oak **4081** LRV 34



Natural Brushed Oak **4031** LRV 26



Golden Chevron Parquet **4111\*** LRV 28

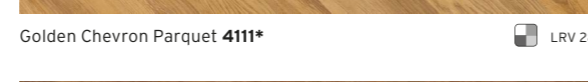

Antique Oak **4016** LRV 16



Tanned Chevron Parquet **4112\*** LRV 11

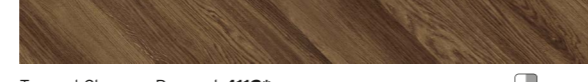

Dark Brushed Oak **4030** LRV 10



Brown Weathered Spruce **4072** LRV 15



Grey Limed Oak **4082** LRV 25



Silvered Driftwood **4014** LRV 19



Dark Limed Oak **4083** LRV 11

## Size Mix

Planks are supplied in 3 widths and in various colour combinations, 36 planks per box (12 planks of each size).

**76.2/101.6/152.4mm x 914.4mm**  
3/4/6" x 36"



Dark Recycled Wood **4067** LRV 10/13/27



Blue Recycled Wood **4068** LRV 11/18/33

**101.6mm x 914.4mm**  
4" x 36"



Classic Oak **1902** LRV 27



Nut Tree **1907** LRV 28



Vintage Timber **4091** LRV 17



Endgrain Woodblock **4109** LRV 17

152.4mm x 914.4mm  
6" x 36"



White Oak **4037** LRV 49



Light Elm **4034** LRV 25

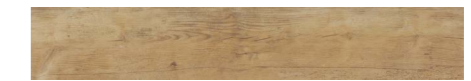

Blond Country Plank **4017** LRV 34

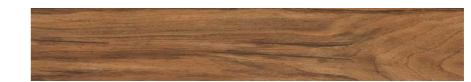

French Nut Tree **4008** LRV 16



Walnut **4089** LRV 11



Weathered Country Plank **4019** LRV 13



Aged Elm **4036** LRV 9



Smoked Beam **4033** LRV 40



Burnt Beam **4032** LRV 16



Black Elm **4035** LRV 9

\*Pack includes both left and right patterns

LRV - Light Reflectance Value

Bevelled Edges

Colour/Pattern Variation

LRV - Light Reflectance Value

Bevelled Edges

Colour/Pattern Variation

# Expona Commercial PUR

609.6mm x 609.6mm

24" x 24"



Alabaster Stone **5065** LRV 56



Porta Stone **5066** LRV 53



Fossil Stone **5079** LRV 29



Black Textile **5077** LRV 16



Light Grey Concrete **5067** LRV 34



Warm Grey Concrete **5064** LRV 22



Cool Grey Concrete **5068** LRV 23



Dark Grey Concrete **5069** LRV 14



Arctic Mosaic **5094\*** LRV 59



Clay Mosaic **5093\*** LRV 49

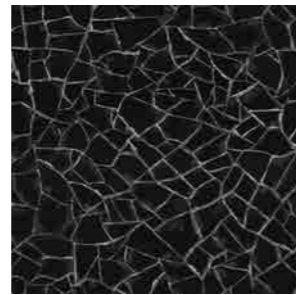

Granite Mosaic **5095\*** LRV 8



Liquorice Parchment **5106\*** LRV 13



Crystal Parchment **5105\*** LRV 43

203.2mm x 1524mm

8" x 60"



Painted Cement **5054** LRV 46

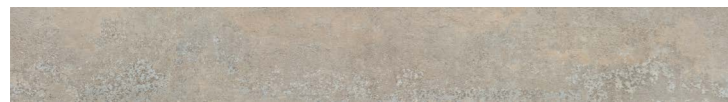

Raw Cement **5055** LRV 34

\*No pattern repeat

LRV - Light Reflectance Value

Bevelled Edges

Colour/Pattern Variation

# Expona Commercial PUR

457.2mm x 914.4mm

18" x 36"



Bister **5099** LRV 52



Distressed Gold Plate **5096** LRV 36



Industrial Steel **5101** LRV 18



Rusted Metal **5098** LRV 16



Distressed Copper Plate **5097** LRV 41



Iron Ore **5102** LRV 10

304.8mm x 914.4mm

12" x 36"



Dovetail Slate **5058** LRV 29



Light Contour **5045** LRV 40

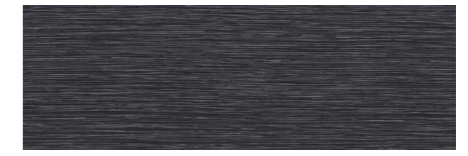

Dark Contour **5046** LRV 10



Urban Slate **5057** LRV 10



India Ink Slate **5056** LRV 6

152.4mm x 609.6mm / 304.8mm x 609.6mm / 304.8mm x 304.8mm

6" x 24" / 12" x 24" / 12" x 12"



Frosted Marble **5104** LRV 50



Amazonian Slate **5059** LRV 13



## Size Mix

Tiles are supplied in 3 widths and in various colour combinations, 30 tiles per box

12 tiles of 152.4mm x 609.6mm

12 tiles of 304.8mm x 304.8mm

6 tiles of 304.8mm x 609.6mm

LRV - Light Reflectance Value

Bevelled Edges

Colour/Pattern Variation

HOMOGENEOUS  
HETEROGENEOUS  
SAFETY  
LUXURY VINYL TILES  
LOOSE LAY  
INTERWOVEN VINYL TILES  
ESD  
SPORT  
SEMI-FLEXIBLE TILES  
RUBBER  
WALL CLADDING



# Expona Bevel Line PUR



## Technical Specification

### Product Format

Gauge	ISO 24346 (EN 428)	2.5mm
Wear Layer	ISO 24340 (EN 429)	0.55mm
Total Weight	ISO 23997 (EN 430)	4290g/m <sup>2</sup>
Finish		PUR

### Performance Requirements

General Performance	ISO 10582 (EN 649)	Conforms
Use Area	ISO 10874 (EN 685)	23, 33, 42
Slip Resistance	EN 13893 DIN 51130	Class DS R10
Binder Content	ISO 10582	Type I
Abrasion Resistance	EN 649	Group T
Reaction to Fire	EN 13501-1	Class Bfl-S1
Static Electrical Propensity	EN 1815	≤2.0kV Classified as 'antistatic'
Residual Indentation	ISO 24343-1 (EN 433)	≤0.05mm
Castor Chair (continuous use)	ISO 4918 (EN 425)	Suitable
Dimensional Stability	ISO 23999 (EN 434)	≤0.1% max
Underfloor Heating		Suitable, max 27°C
Light Fastness	ISO 105-B02	(Method 3) ≥6

### Sustainability

BRE Green Guide		A+ ENP 429
Generic EN 15804 EPD		Available
Recyclable		100%
Recycled Content		40%
REACH		Compliant
Indoor Air Comfort Gold		Eurofins certified product
FloorScore		Certified
Finnish M1		Certified
AgBB/ABG		Pass
Responsible Sourcing	BES 6001 SA 8000	Very good Approved factory

### Acoustic Performance

Impact Sound Reduction	ISO 10140-3	2dB
------------------------	-------------	-----

### Maintenance Performance

Resistance to Chemicals	ISO 26987 (EN 423)	Good resistance
-------------------------	--------------------	-----------------

Regular light maintenance is more cost-effective than periodic heavy maintenance and more beneficial to the floor covering.

## Plank & Tile Sizes

Format	Size	Quantity per Box	Coverage per Box
	Size Mix	36	3.62m <sup>2</sup>
Plank	76.2mm x 914.4mm	48	3.34m <sup>2</sup>
	101.6mm x 914.4mm	36	3.34m <sup>2</sup>
	184.2mm x 1219.2mm	15	3.37m <sup>2</sup>
	203.2mm x 1219.2mm	14	3.46m <sup>2</sup>

Format	Size	Quantity per Box	Coverage per Box
Tile	457.2mm x 457.2mm	16	3.34m <sup>2</sup>
	304.8mm x 914.4mm	12	3.34m <sup>2</sup>
	457.2mm x 914.4mm	8	3.34m <sup>2</sup>

### 76.2mm x 914.4mm 3" x 36"



### 101.6mm x 914.4mm 4" x 36"

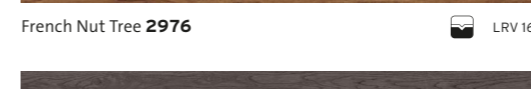

### 184.2mm x 1219.2mm 7.25" x 48"

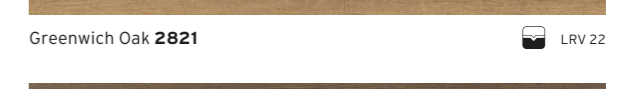

### 203.2mm x 1219.2mm 8" x 48"

## Size Mix

Planks are supplied in 3 widths,  
36 planks per box (12 planks of each size).

### 76.2/101.6/152.4mm x 914.4mm 3/4/6" x 36"



LRV - Light Reflectance Value

Bevelled Edges

Colour/Pattern Variation

# Expona Bevel Line PUR

457.2mm x 914.4mm  
18" x 36"



Venetian Marble **2826**  LRV 54



Soho Marble **2827**  LRV 50



Weathered Concrete **2828**  LRV 20

457.2mm x 457.2mm  
18" x 18"



Portland Stone **2981**  LRV 51



Wet Concrete **2987**  LRV 35



Black Limestone **2989**  LRV 14

304.8mm x 914.4mm  
12" x 36"



Natural Tumbled Stone **2829**  LRV 43



Grey Tumbled Stone **2831**  LRV 37



Bowden Grey Slate **2832**  LRV 31

LRV - Light Reflectance Value

 Bevelled Edges

 Colour/Pattern Variation

# Expona Bevel Line PUR



HOMOGENEOUS  
HETEROGENEOUS  
SAFETY  
LUXURY VINYL TILES  
LOOSE LAY  
INTERWOVEN VINYL TILES  
ESD  
SPORT  
SEMI-FLEXIBLE TILES  
RUBBER  
WALL CLADDING



Expona Design PUR



## Technical Specification

### Product Format

Gauge	ISO 24346 (EN 428)	3.0mm
Wear Layer	ISO 24340 (EN 429)	0.70mm
Total Weight	ISO 23997 (EN 430)	5100g/m <sup>2</sup>
Finish		PUR

### Performance Requirements

General Performance	ISO 10582 (EN 649)	Conforms
Use Area	ISO 10874 (EN 685)	23, 34, 43
Slip Resistance	EN 13893 DIN 51130	Class DS R10
Binder Content	ISO 10582	Type I
Abrasion Resistance	EN 649	Group T
Reaction to Fire	EN 13501-1 CAN/ULC S102.2	Class Bfl-S1 FSV < 300; SDV < 500
Static Electrical Propensity	EN 1815	≤2.0kV Classified as 'antistatic'
Residual Indentation	ISO 24343-1 (EN 433)	≤0.05mm
Castor Chair (continuous use)	ISO 4918 (EN 425)	Suitable
Dimensional Stability	ISO 23999 (EN 434)	≤0.1% max
Underfloor Heating		Suitable, max 27°C
Light Fastness	ISO 105-B02	(Method 3) ≥6

### Sustainability

BRE Green Guide		A+ ENP 429
GreenTag	LCA Rate Gold Plus	GreenRate level A
Specific EN 15804 EPD		Available
Recyclable		100%
Recycled Content		40%
REACH		Compliant
Indoor Air Comfort Gold		Eurofins certified product
FloorScore		Certified
Finnish M1		Certified
AgBB/ABG		Pass
Responsible Sourcing	BES 6001 SA 8000	Very good Approved factory

### Acoustic Performance

Impact Sound Reduction	ISO 10140-3	3dB
------------------------	-------------	-----

### Maintenance Performance

Resistance to Chemicals	ISO 26987 (EN 423)	Good resistance
-------------------------	--------------------	-----------------

Regular light maintenance is more cost-effective than periodic heavy maintenance and more beneficial to the floor covering.

## Plank & Tile Sizes

Format	Size	Quantity per Box	Coverage per Box
Plank	152.4mm x 914.4mm	24	3.34m <sup>2</sup>
	203.2mm x 1219.2mm	14	3.46m <sup>2</sup>
	184.2mm x 1524mm	12	3.37m <sup>2</sup>
	203.2mm x 1524mm	11	3.41m <sup>2</sup>

Format	Size	Quantity per Box	Coverage per Box
Tile	609.6mm x 609.6mm	9	3.34m <sup>2</sup>
	304.8mm x 609.6mm	18	3.34m <sup>2</sup>
	304.8mm x 914.4mm	12	3.34m <sup>2</sup>
	457.2mm x 914.4mm	8	3.34m <sup>2</sup>
	914.4mm x 914.4mm	6	5.01m <sup>2</sup>
	609.6mm x 1219.2mm	6	4.46m <sup>2</sup>

### 203.2mm x 1524mm

8" x 60"



Salvaged Pier Timber **9048\***

LRV 57/14/43



Rustic Spiced Timber **9047\***

LRV 48/8/40



Whiskey Barrel Timber **9049\***

LRV 41/13/28



Reclaimed Inked Oak **9051\***

LRV 33/20/13

### 184.2mm x 1524mm

7.25" x 60"



Pacific Oak **9041**

LRV 47



Parkside Oak **9039**

LRV 31



Mango Oak **9042**

LRV 22



Promenade Oak **9038**

LRV 25



Coral Medley **9126**

LRV 48



Smoked Medley **9125**

LRV 27



Sepia Medley **9127**

LRV 27

LRV - Light Reflectance Value

Bevelled Edges

Colour/Pattern Variation

\*Each shade contains the 6 plank variants below.



Silvered Driftwood **6146**

LRV 19

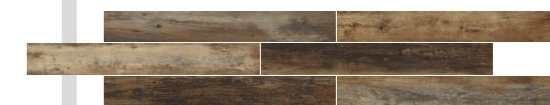

Natural Brushed Oak **6179**

LRV 23



Light Elm **6182**

LRV 25



Coral Medley **9126**

LRV 48

### 203.2mm x 1219.2mm

8" x 48"



Silvered Driftwood **6146**

LRV 19



Natural Brushed Oak **6179**

LRV 23

### 152.4mm x 914.4mm

6" x 36"



Light Elm **6182**

LRV 25



304.8mm x 609.6mm  
12" x 24"



Monochrome Geotexture **9148**  
LRV 39



Cream Geotexture **9147**  
LRV 58



Atlantic Slate **7154**  
LRV 13

609.6 x 609.6mm  
24" x 24"



Grey Stencil Concrete **9139**  
LRV 38



Rusted Stencil Concrete **9141**  
LRV 24



Cool Grey Concrete **7237**  
LRV 22

304.8 x 914.4mm  
12" x 36"



Silverline Slate **9145**  
LRV 24

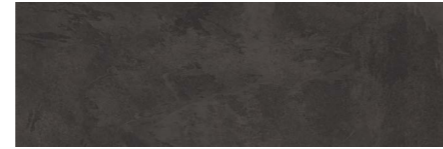

Charcoal Slate **9146**  
LRV 7

457.2 x 914.4mm  
18" x 36"

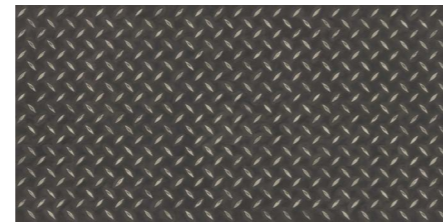

Black Treadplate **8122**  
LRV 12

LRV - Light Reflectance Value



609.6 x 1219.2mm  
24" x 48"



Frosted Cement **9134**  
LRV 63



Wet Cement **9135**  
LRV 45

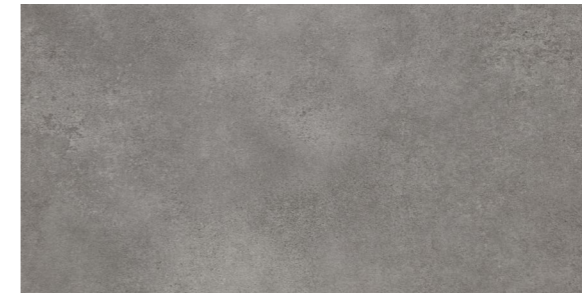

Subway Cement **9133**  
LRV 27



Factory Cement **9137**  
LRV 16

LRV - Light Reflectance Value



914.4mm x 914.4mm  
36" x 36"



Pearl Stone **9128**  
LRV 42



Medina Stone **9131**  
LRV 18



African Blue Stone **9132**  
LRV 11

HOMOGENEOUS  
HETEROGENEOUS  
SAFETY  
LUXURY VINYL TILES  
LOOSE LAY  
INTERWOVEN VINYL TILES  
ESD  
SPORT  
SEMI-FLEXIBLE TILES  
RUBBER  
WALL CLADDING



# Expona Simplay PUR



## Technical Specification

### Product Format

Gauge	ISO 24346 (EN 428)	5.0mm
Wear Layer	ISO 24340 (EN 429)	0.70mm
Total Weight	ISO 23997 (EN 430)	8000g/m <sup>2</sup>
Finish		PUR

### Performance Requirements

General Performance	ISO 10582 (EN 649)	Conforms
Use Area	ISO 10874 (EN 685)	23, 34, 43
Slip Resistance	EN 13893 DIN 51130	Class DS R10
Binder Content	ISO 10582	Type I
Abrasion Resistance	EN 649	Group T
Reaction to Fire	EN 13501-1 CAN/ULC S102.2	Class Bfl-S1 FSV < 300; SDV < 500
Static Electrical Propensity	EN 1815	≤2.0kV Classified as 'antistatic'
Residual Indentation	ISO 24343-1 (EN 433)	≤0.10mm
Castor Chair (continuous use)	ISO 4918 (EN 425)	Suitable
Dimensional Stability	ISO 23999 (EN 434)	≤0.1% max
Thermal Resistance	EN 12667	0.0419m <sup>2</sup> K/W
Underfloor Heating		Suitable, max 27°C
Light Fastness	ISO 105-B02	(Method 3) ≥6

### Sustainability

BRE Green Guide	A+ Generic
Specific EN 15804 EPD	Available
Recyclable & Reusable	100%
Recycled Content	20%
REACH	Compliant
Indoor Air Comfort Gold	Eurofins certified product
FloorScore	Certified
Finnish M1	Pass
AgBB/ABG	Pass

### Acoustic Performance

Impact Sound Reduction	ISO 10140-3	8dB
------------------------	-------------	-----

### Maintenance Performance

Resistance to Chemicals	ISO 26987 (EN 423)	Good resistance
-------------------------	--------------------	-----------------

Regular light maintenance is more cost-effective than periodic heavy maintenance and more beneficial to the floor covering.

## Plank & Tile Sizes

Format	Size	Quantity per Box	Coverage per Box
Plank	177.8mm x 1219.2mm	10	2.17m <sup>2</sup>
	185mm x 1505mm	8	2.23m <sup>2</sup>

Format	Size	Quantity per Box	Coverage per Box
Tile	177.8mm x 1219.2mm	10	2.17m <sup>2</sup>
	304.8mm x 609.6mm	10	1.86m <sup>2</sup>
	600mm x 600mm	6	2.16m <sup>2</sup>
	914.4mm x 914.4mm	4	3.34m <sup>2</sup>

### 177.8mm x 1219.2mm 7" x 48"



White Ash **2574** LRV 56



White Rustic Pine **2513** LRV 41



Natural Wild Oak **2571** LRV 35



Grey Country Oak **2506** LRV 40



Natural Rustic Pine **2514** LRV 22



Honey Wild Oak **2572** LRV 26



Blond Country Oak **2507** LRV 36



American Oak **2503** LRV 34



Light Cherry **2501** LRV 26



Natural Ash **2511** LRV 22

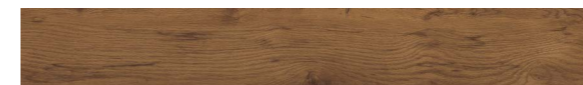

Brown Wild Oak **2570** LRV 12



Rich Walnut **2504** LRV 6



Dark Country Oak **2505** LRV 11



Grey Ash **2512** LRV 28



Light Grey Finline **2509** LRV 23



Dark Grey Finline **2510** LRV 12



Black Ash **2573** LRV 7

### 185mm x 1505mm 7.25" x 59.25"



White Vintage Wood **2577** LRV 50



Beige Vintage Wood **2578** LRV 40



Natural Weathered Wood **2575** LRV 34



Light Classic Oak **2520** LRV 20



Medium Classic Oak **2521** LRV 20



Brown Mystique Wood **2519** LRV 9

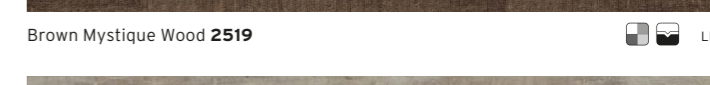

Grey Weathered Wood **2576** LRV 25

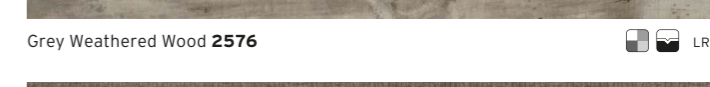

Grey Mystique Wood **2518** LRV 16

LRV - Light Reflectance Value

Bevelled Edges

Colour/Pattern Variation

914.4mm x 914.4mm  
36" x 36"

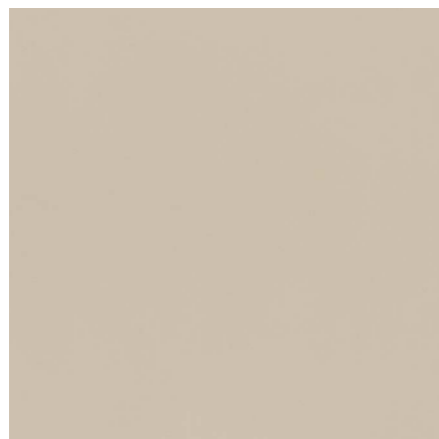

Beige Mono **2580**  
LRV 46



Light Mono **2579**  
LRV 51

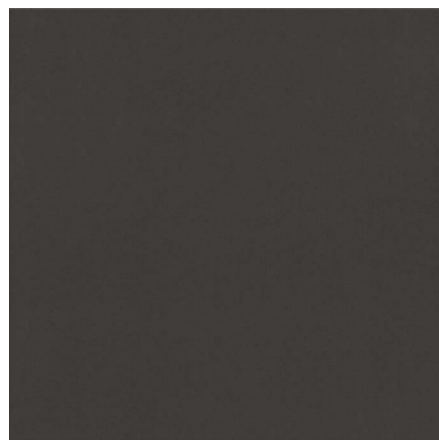

Charcoal Mono **2581**  
LRV 9

177.8mm x 1219.2mm  
7" x 48"



Cold Cracked Concrete **2585**  
LRV 37



Warm Cracked Concrete **2584**  
LRV 34

600mm x 600mm  
23.6" x 23.6"



Light Grey Concrete **2567**  
LRV 34

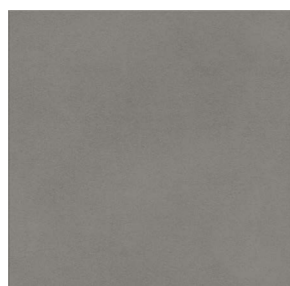

Cold Grey Concrete **2566**  
LRV 18



Light Grey Ornamental **2586**  
LRV 33



Warm Grey Concrete **2568**  
LRV 23



Dark Grey Concrete **2569**  
LRV 13



Dark Grey Ornamental **2587**  
LRV 13

304.8mm x 609.6mm  
12" x 24"



Light Marble **2583**  
LRV 50

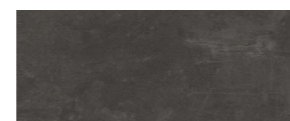

Black Slate **2582**  
LRV 9

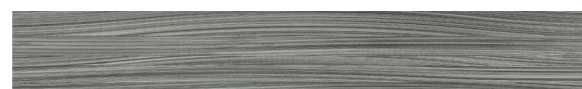

Blue Textile **2589**  
LRV 22

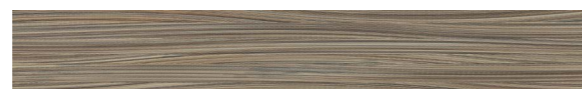

Taupe Textile **2588**  
LRV 22

LRV - Light Reflectance Value

Bevelled Edges

Colour/Pattern Variation





# Expona EnCore Rigid Loc PUR



## Technical Specification

### Product Format

Gauge	ISO 24346 (EN 428)	6.5mm
Wear Layer	ISO 24340 (EN 429)	0.55mm
IXPE Acoustic Layer		1mm
Total Weight	ISO 23997 (EN 430)	10,800g/m <sup>2</sup>
Finish		PUR

### Performance Requirements

General Performance	EN 16511	Conforms
Use Area	ISO 10874 (EN 685)	23, 34
Slip Resistance	EN 13893 DIN 51130	Class DS R10
Binder Content	ISO 10582	Type I
Abrasion Resistance	EN 649 EN 13329 Annex E	Group T ≥ 4000 cycles, Type 1
Reaction to Fire	EN 13501-1 CAN/ULC S102.2	Class Bfl-S1 FSV < 300; SDV < 500
Residual Indentation	ISO 24343-1 (EN 433)	≤0.15mm
Castor Chair (continuous use)	ISO 4918 (EN 425)	Suitable
Impact Resistance	EN 13329 Annex F	Pass ≥1800mm
Dimensional Stability	ISO 23999 (EN 434)	≤0.2%
Thermal Resistance	ISO 12677	0.034m <sup>2</sup> K/W
Underfloor Heating		Suitable, max 27°C
Light Fastness	ISO 105-B02	(Method 3) ≥6
Furniture Leg	ISO 16581 (EN 424)	Pass (no visible damage), Foot type O
Swelling	EN ISO 24336	Pass (0.0%)

### Sustainability

Recyclable		100%
Recycled Content		15%
REACH		Compliant
Indoor Air Comfort Gold		Eurofins certified product
AgBB/ABG		Pass
Responsible Sourcing	SA 8000	Approved factory

### Acoustic Performance

Impact Sound Reduction	ISO 10140-3	19dB
------------------------	-------------	------

### Maintenance Performance

Resistance to Chemicals	ISO 26987 (EN 423)	Good resistance
-------------------------	--------------------	-----------------

Regular light maintenance is more cost-effective than periodic heavy maintenance and more beneficial to the floor covering.

## Plank Sizes

Format	Size	Quantity per Box	Coverage per Box
Plank	177.35mm x 1212.4mm	10	2.15m <sup>2</sup>
	196.4mm x 1212.4mm	9	2.14m <sup>2</sup>

## Expona EnCore Rigid Loc PUR

**177.35mm x 1212.4mm**  
6.98" x 47.73"



Icelandic Oak **9025** LRV 34



Summerhouse Oak **9026** LRV 33



Rice Wine Oak **9028** LRV 43



Eden Ash **9027** LRV 23



Log Cabin Oak **9029** LRV 23



Rich Hazel Oak **9031** LRV 16

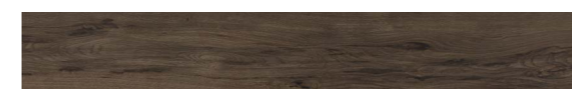

Tennessee Oak **9032** LRV 10

**196.4mm x 1212.4mm**  
7.73" x 47.73"



Moorland Oak **9033** LRV 28



Parisian Limed Oak **9034** LRV 37



Harbour Side Oak **9035** LRV 37



Treehouse Oak **9036** LRV 26



Shingle Oak **9037** LRV 22

LRV - Light Reflectance Value

Micro Bevelled Edges

Colour/Pattern Variation



# Expona Control PUR

## Technical Specification

### Product Format

Gauge	ISO 24346 (EN 428)	2.5mm
Wear Layer	ISO 24340 (EN 429)	0.70mm
Total Weight	ISO 23997 (EN 430)	4290g/m <sup>2</sup>
Finish	PUR	

### Performance Requirements

General Performance	ISO 10582 (EN 649)	Conforms
Use Area	ISO 10874 (EN 685)	23, 34, 43
Enhanced Slip Resistance	EN 13845	Esf
	RRL Pendulum Test	≥36 (wet test - 4S Rubber/Slider 96)
	DIN 51130	R10
Binder Content	Surface Roughness	Rz >20µm
	EN ISO 10582	Type I
	EN 13845	50,000 cycles
Abrasion Resistance	EN 13893	Class DS
	EN 649	Group T
	EN 13501-1	Class Bfl-S1
Reaction to Fire	ASTM E648	Class 1
	CAN/ULC S102.2	FSV < 300; SDV < 500
	Static Electrical Propensity	EN 1815
Residual Indentation	ISO 24343-1 (EN 433)	≤0.05mm*
Dimensional Stability	ISO 23999 (EN 434)	≤0.1% max
Underfloor Heating	Suitable, max 27°C	
Light Fastness	ISO 105-B02	(Method 3) ≥6
Castor Chair (continuous use)	ISO 4918 (EN 425)	Suitable

\*Average test value from current production.

## Plank & Tile Sizes

Format	Size	Quantity per Box	Coverage per Box
Plank	152.4mm x 914.4mm	24	3.34m <sup>2</sup>

### Sustainability

BRE Green Guide	A+ ENP 429	
Generic EN 15804 EPD	Available	
Recyclable	100%	
Recycled Content	40%	
REACH	Compliant	
Indoor Air Comfort Gold	Eurofins certified product	
FloorScore	Certified	
Finnish M1	Certified	
AgBB/ABG	Pass	

Responsible Sourcing	BES 6001	Very Good
	SA 8000	Approved factory

### Acoustic Performance

Impact Sound Reduction	ISO 10140-3	2dB
------------------------	-------------	-----

### Maintenance Performance

Resistance to Chemicals	ISO 26987 (EN 423)	Good resistance
-------------------------	--------------------	-----------------

Regular light maintenance is more cost-effective than periodic heavy maintenance and more beneficial to the floor covering.

Format	Size	Quantity per Box	Coverage per Box
Tile	304.8mm x 609.6mm	18	3.34m <sup>2</sup>
	457.2mm x 457.2mm	16	3.34m <sup>2</sup>

### 152.4mm x 914.4mm 6" x 36"



American Oak **6500** LRV 31



Blond Country Plank **6501** LRV 28



Nut Tree **6502** LRV 30



Classic Oak **6503** LRV 23



White Oak **6505** LRV 48



Light Elm **6506** LRV 23



Weathered Country Plank **6504** LRV 11

### 457.2mm x 457.2mm 18" x 18"



Portland Stone **7500** LRV 51



Classic Limestone **7501** LRV 47



Classic Yorkstone **7502** LRV 44



Smoked Limestone **7503** LRV 37



Warm Grey Concrete **7504** LRV 21

### 304.8mm x 609.6mm 12" x 24"



Roman Limestone **7506** LRV 33



Cambrian Stone **7507** LRV 24

LRV - Light Reflectance Value



Affinity2<sup>55</sup> PUR



## Technical Specification

### Product Format

Gauge	ISO 24346 (EN 428)	2.0mm
Wear Layer	ISO 24340 (EN 429)	0.55mm
Total Weight	ISO 23997 (EN 430)	2964g/m <sup>2</sup>
Finish	PUR	

### Performance Requirements

General Performance	ISO 10582 (EN 649)	Conforms
Use Area	ISO 10874 (EN 685)	23, 33, 42
Slip Resistance	EN 13893 DIN 51130	Class DS R10
Binder Content	ISO 10582	Type I
Abrasion Resistance	EN 649	Group T
Reaction to Fire	EN 13501-1 CAN/ULC S102.2	Class Bfl-S1 FSV < 300; SDV < 500
Static Electrical Propensity	EN 1815	≤2.0kV Classified as 'antistatic'
Residual Indentation	ISO 24343-1 (EN 433)	≤0.05mm*
Castor Chair (continuous use)	ISO 4918 (EN 425)	Suitable
Dimensional Stability	ISO 23999 (EN 434)	≤0.25% max
Underfloor Heating		Suitable, max 27°C
Light Fastness	ISO 105-B02	(Method 3) ≥6

\*Average test value from current production.

## Plank Size

Format	Size	Quantity per Box	Coverage per Box
Plank	184.2mm x 1219.2mm	15	3.37m <sup>2</sup>

### Sustainability

BRE Green Guide	A+ Generic	
GreenTag	LCA Rate Gold Plus	GreenRate level A
Generic EN 15804 EPD	Available	
Recyclable	100%	
Recycled Content	40%	
REACH	Compliant	
Indoor Air Comfort Gold	Eurofins certified product	
FloorScore	Certified	
Finnish M1	Pass	
AgBB/ABG	Pass	
Responsible Sourcing	SA 8000	Approved Factory

### Acoustic Performance

Impact Sound Reduction	ISO 10140-3	2dB
------------------------	-------------	-----

### Maintenance Performance

Resistance to Chemicals	ISO 26987 (EN 423)	Good resistance
-------------------------	--------------------	-----------------

Regular light maintenance is more cost-effective than periodic heavy maintenance and more beneficial to the floor covering.

184.2mm x 1219.2mm  
7.25" x 48"



Aspen Pine **9870** LRV 50



Cracked White Oak **9871** LRV 45



Planed White Oak **9872** LRV 46

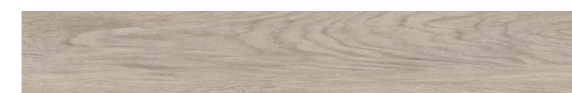

French Limed Oak **9873** LRV 37



Champagne Oak **9874** LRV 42



Dappled Oak **9875** LRV 29



Harvest Oak **9876** LRV 28



Saw Mill Oak **9877** LRV 28



Cross Sawn Timber **9878** LRV 29



Hazel Oak **9879** LRV 21



Smoked Walnut **9880** LRV 18



Flamed Chestnut **9881** LRV 15



Huckleberry Oak **9882** LRV 13



Reclaimed Pine **9883** LRV 25

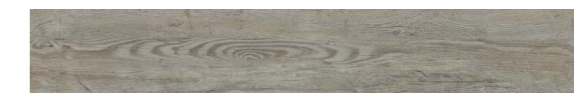

Seasoned Grey Oak **9884** LRV 27

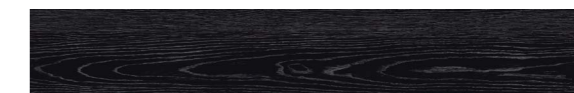

Jet Black Ash **9885** LRV 6

LRV - Light Reflectance Value



# Camaro PUR



## Technical Specification

### Product Format

Gauge	ISO 24346 (EN 428)	2.0mm
Wear Layer	ISO 24340 (EN 429)	0.30mm
Total Weight	ISO 23997 (EN 430)	3600g/m <sup>2</sup>
Finish	PUR	

### Performance Requirements

General Performance	ISO 10582 (EN 649)	Conforms
Use Area	ISO 10874 (EN 685)	23, 31
Slip Resistance	EN 13893 DIN 51130	Class DS R10
Binder Content	ISO 10582	Type I
Abrasion Resistance	EN 649	Group T
Reaction to Fire	EN 13501-1 CAN/ULC S102.2	Class Bfl-S1 FSV < 300; SDV < 500
Static Electrical Propensity	EN 1815	≤2.0kV Classified as 'antistatic'
Residual Indentation	ISO 24343-1 (EN 433)	≤0.05mm*
Castor Chair (continuous use)	ISO 4918 (EN 425)	Suitable
Dimensional Stability	ISO 23999 (EN 434)	≤0.1% max
Underfloor Heating	Suitable, max 27°C	
Light Fastness	ISO 105-B02	(Method 3) ≥6

\*Average test value from current production.

## Plank & Tile Sizes

Format	Size	Quantity per Box	Coverage per Box
Plank	Size Mix	36	3.62m <sup>2</sup>
	76.2mm x 228.6mm	192	3.34m <sup>2</sup>
	101.6mm x 914.4mm	36	3.34m <sup>2</sup>
	152.4mm x 914.4mm	24	3.34m <sup>2</sup>
	152.4mm x 1219.2mm	18	3.34m <sup>2</sup>
	184.2mm x 1219.2mm	15	3.37m <sup>2</sup>
	203.2mm x 1219.2mm	14	3.46m <sup>2</sup>

### Sustainability

BRE Green Guide	A+ ENP 429	
GreenTag	LCA Rate Gold Plus	GreenRate level A
Generic EN 15804 EPD	Available	
Recyclable	100%	
Recycled Content	40%	
REACH	Compliant	
Indoor Air Comfort Gold	Eurofins certified product	
FloorScore	Certified	
Finnish M1	Certified	
AgBB/ABG	Pass	
Responsible Sourcing	BES 6001 SA 8000	Very good Approved factory

### Acoustic Performance

Impact Sound Reduction	ISO 10140-3	2dB
------------------------	-------------	-----

### Maintenance Performance

Resistance to Chemicals	ISO 26987 (EN 423)	Good resistance
-------------------------	--------------------	-----------------

Regular light maintenance is more cost-effective than periodic heavy maintenance and more beneficial to the floor covering.

Format	Size	Quantity per Box	Coverage per Box
Tile	304.8mm x 304.8mm	36	3.34m <sup>2</sup>
	304.8mm x 609.6mm	18	3.34m <sup>2</sup>
	152.4mm x 609.6mm	36	3.34m <sup>2</sup>

101.6mm x 914.4mm  
4" x 36"



American Oak **2217** LRV 34



Nut Tree **2202** LRV 29

152.4mm x 914.4mm  
6" x 36"

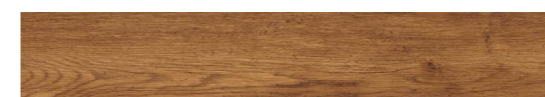

Vintage Timber **2220** LRV 17

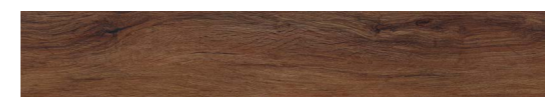

North American Walnut **2236** LRV 9



White Limed Oak **2229** LRV 50



Smoke Brushed Elm **2233** LRV 25

152.4mm x 1219.2mm  
6" x 48"



Natural Oak **2232** LRV 22

184.2mm x 1219.2mm  
7.25" x 48"



Cashmere Oak **2244** LRV 32



Sienna Oak **2248** LRV 29



Quayside Oak **2246** LRV 30



Wild Amber Oak **2249** LRV 19



Bianco Oak **2241** LRV 46



Boathouse Oak **2242** LRV 27

203.2mm x 1219.2mm  
8" x 48"



Heritage Oak **2239** LRV 8

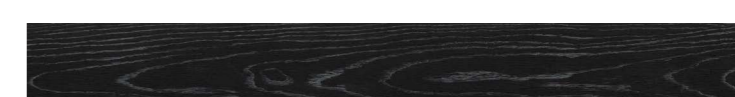

Midnight Ash **2243** LRV 6

## Size Mix

Planks are supplied in 3 widths,  
36 planks per box, (12 planks of each size).

76.2 / 101.6 / 152.4mm x 914.4mm  
3/4/6" x 36"



2247 Salvaged Timber LRV 23

76.2mm x 228.6mm  
3" x 9"

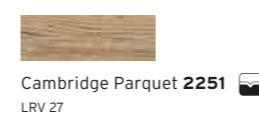

Cambridge Parquet **2251** LRV 27

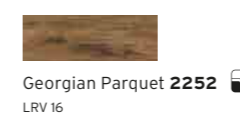

Georgian Parquet **2252** LRV 16

LRV - Light Reflectance Value

Micro Bevelled Edges

Colour/Pattern Variation

# Camaro PUR

**304.8mm x 304.8mm**  
12" x 12"



Classic Yorkstone **2336**  
LRV 46



Romano Stone **2301**  
LRV 27



Atlantic Slate **2339**  
LRV 8

**152.4mm x 609.6mm**  
6" x 24"



Glacier Slate **2345** LRV 52



Highland Slate **2346** LRV 20

**304.8mm x 609.6mm**  
12" x 24"



Arctic Slate **2341** LRV 53



White Metalstone **2332** LRV 57



Portico Limestone **2334** LRV 54



Burnished Concrete **2342** LRV 37



Organic Concrete **2343** LRV 28



Ocean Slate **2319** LRV 23



Smoked Concrete **2344** LRV 15

LRV - Light Reflectance Value

Micro Bevelled Edges

Colour/Pattern Variation



# Camaro PUR

WALL CLADDING | RUBBER | SEMI-FLEXIBLE TILES | SPORT | ESD | INTERWOVEN VINYL TILES | LOOSE LAY | LUXURY VINYL TILES | SAFETY | HETEROGENEOUS | HOMOGENEOUS





# Camaro Loc PUR



## Technical Specification

### Product Format

Gauge	ISO 24346 (EN 428)	4.0mm
Wear Layer	ISO 24340 (EN 429)	0.30mm
Total Weight	ISO 23997 (EN 430)	7025g/m <sup>2</sup>
Finish	PUR	

### Performance Requirements

General Performance	ISO 10582 (EN 649)	Conforms
Use Area	ISO 10874 (EN 685)	23, 31
Slip Resistance	EN 13893 DIN 51130	Class DS R10
Binder Content	ISO 10582	Type I
Abrasion Resistance	EN 649	Group T
Reaction to Fire	EN 13501-1	Class Bfl-S1
Static Electrical Propensity	EN 1815	≤2.0kV Classified as 'antistatic'
Residual Indentation	ISO 24343-1 (EN 433)	≤0.05mm*
Castor Chair (continuous use)	ISO 4918 (EN 425)	Suitable
Dimensional Stability	ISO 23999 (EN 434)	≤0.1% max
Underfloor Heating	Suitable, max 27°C	
Light Fastness	ISO 105-B02	(Method 3) ≥6

\*Average test value from current production.

## Plank & Tile Sizes

Format	Size	Quantity per Box	Coverage per Box
Plank	145.6mm x 907.6mm	15	1.98m <sup>2</sup>
	177.4mm x 1212.4mm	9	1.94m <sup>2</sup>

### Sustainability

BRE Green Guide	A+ Generic	
Generic EN 15804 EPD	Available	
Recyclable	100%	
Recycled Content	40%	
REACH	Compliant	
Indoor Air Comfort Gold	Eurofins certified product	
FloorScore	Certified	
Finnish M1	Certified	
AgBB/ABG	Pass	
Responsible Sourcing	BES 6001	Very good
	SA 8000	Approved factory

### Acoustic Performance

Impact Sound Reduction	ISO 10140-3	19dB **
------------------------	-------------	---------

\*\*Installed with Polyflor Vinyl LOC Underlay

### Maintenance Performance

Resistance to Chemicals	ISO 26987 (EN 423)	Good resistance
-------------------------	--------------------	-----------------

Regular light maintenance is more cost-effective than periodic heavy maintenance and more beneficial to the floor covering.

177.4 x 1212.4mm  
6.9" x 47.7"



Manor Oak **3467** LRV 25



Hickory Oak **3439** LRV 30



Evergreen Oak **3442** LRV 24



Butternut Oak **3443** LRV 21

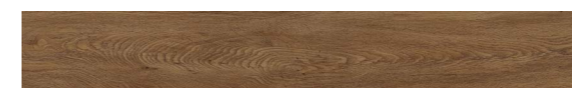

Laurel Dark Oak **3436** LRV 14



Flamed Oak **3468** LRV 15



Clara Oak **3461** LRV 46

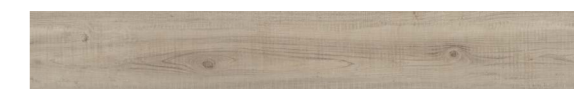

Devonshire Oak **3462** LRV 38



Grey Driftwood **3463** LRV 43



Smoke Limed Oak **3437** LRV 28



Dockyard Timber **3465** LRV 23



Tan Limed Oak **3438** LRV 20



Vienna Oak **3466** LRV 30

LRV - Light Reflectance Value

Micro Bevelled Edges

Colour/Pattern Variation

145.6 x 907.6mm  
5.7" x 35.7"



White Limed Oak **3441**  LRV 50



Grey Mountain Ash **3427**  LRV 32



Summer Maple **3429**  LRV 35



Apple Tree **3431**  LRV 36



Rich Valley Oak **3432**  LRV 26



Vintage Timber **3446**  LRV 17

298 x 602.8mm  
11.7" x 23.7"



Isla Concrete **3457**  LRV 55



Grey Flagstone **3452**  LRV 43



Maison Concrete **3458**  LRV 20

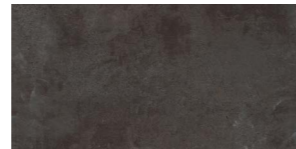

Black Shadow Slate **3453**  LRV 12



Classic Yorkstone **3455**  LRV 46

LRV - Light Reflectance Value

 Micro Bevelled Edges

 Colour/Pattern Variation



# Vinyl LOC Underlay

We recommend Camaro Loc is installed by a flooring professional over Polyflor Vinyl Loc Underlay. Providing a consistent surface, optimised for the installation of interlocking vinyl flooring, Vinyl Loc Underlay also acts as a shock-absorber when walked across and reduces impact sound transmitted through neighbouring rooms. It is also suitable for use over underfloor heating due to its low thermal resistance, giving you a floor covering that is stable, even, quiet and comfortable.

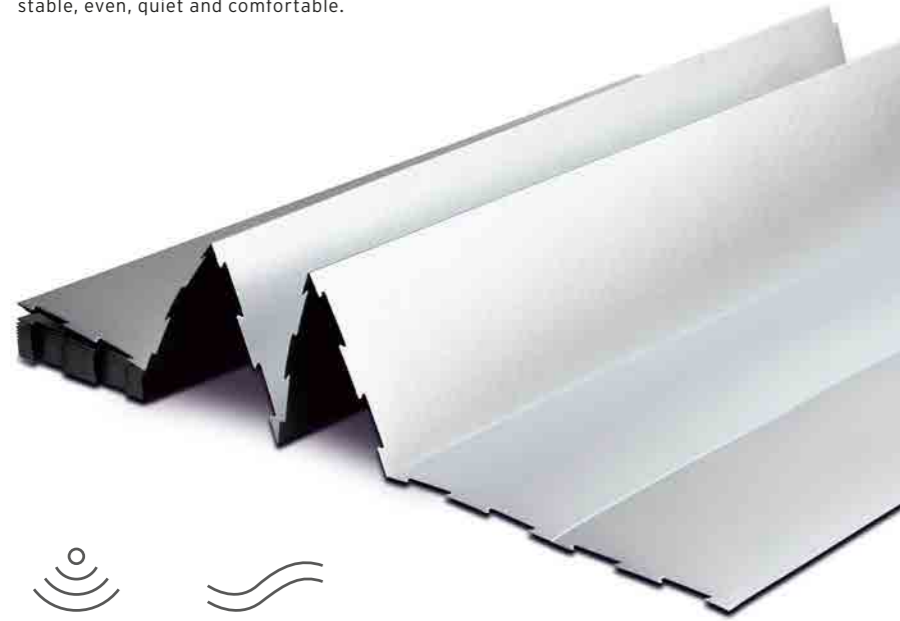

## Acoustic benefits (19dB)\*

Simple to use and easy to install

Anti-slip surface

Smooths out minor subfloor imperfections

\*When installed with Camaro LOC

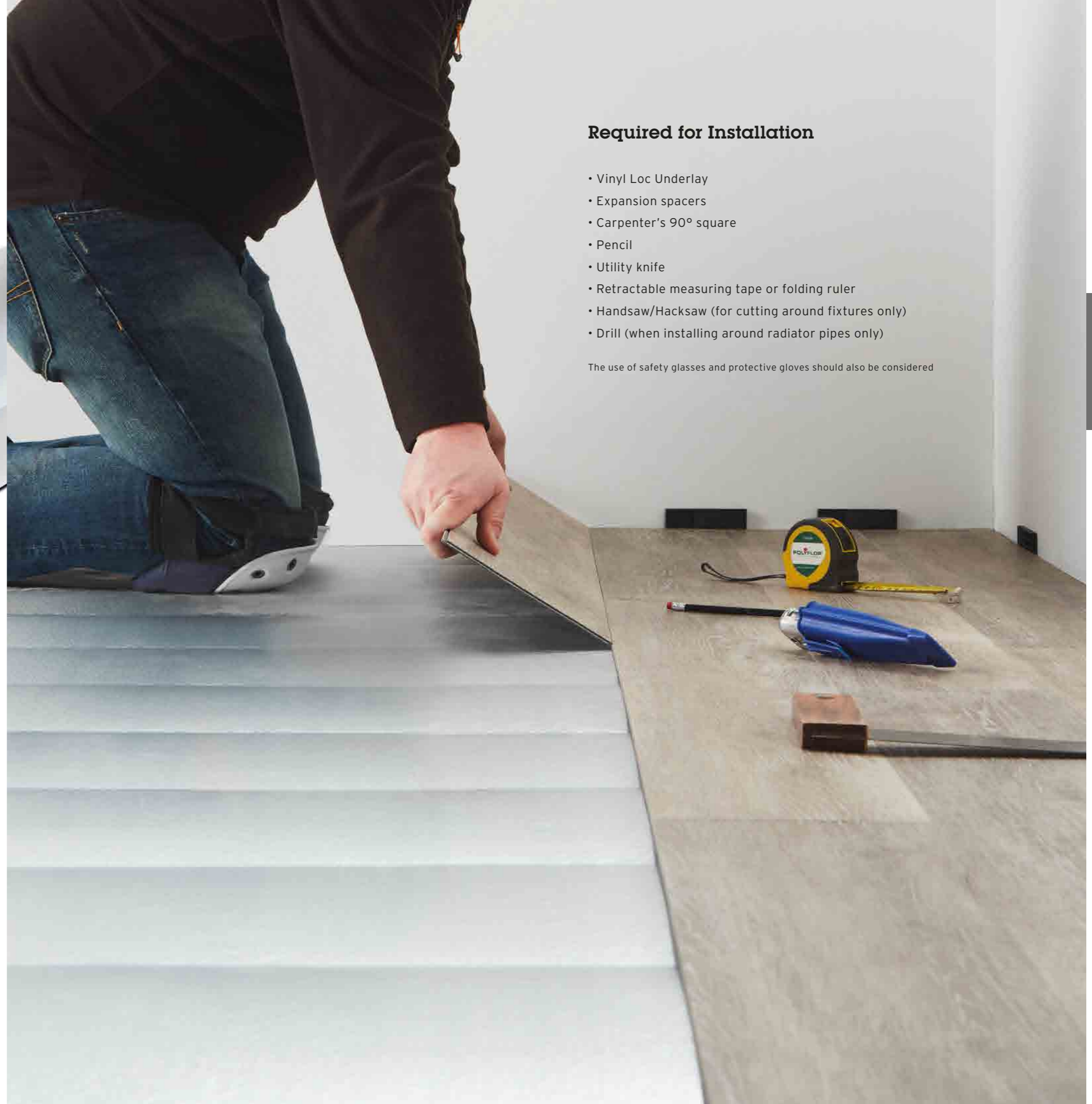

## Required for Installation

- Vinyl Loc Underlay
- Expansion spacers
- Carpenter's 90° square
- Pencil
- Utility knife
- Retractable measuring tape or folding ruler
- Handsaw/Hacksaw (for cutting around fixtures only)
- Drill (when installing around radiator pipes only)

The use of safety glasses and protective gloves should also be considered



# Colonia PUR



## Technical Specification

### Product Format

Gauge	ISO 24346 (EN 428)	2.0mm
Wear Layer	ISO 24340 (EN 429)	0.20mm
Total Weight	ISO 23997 (EN 430)	3680g/m <sup>2</sup>
Finish	PUR	

### Performance Requirements

General Performance	ISO 10582 (EN 649)	Conforms
Use Area	ISO 10874 (EN 685)	22
Slip Resistance	EN 13893 DIN 51130	Class DS R10
Binder Content	ISO 10582	Type I
Abrasion Resistance	EN 649	Group T
Reaction to Fire	EN 13501-1	Class Bfl-S1
Static Electrical Propensity	EN 1815	≤2.0kV Classified as 'antistatic'
Residual Indentation	ISO 24343-1 (EN 433)	≤0.05mm*
Castor Chair (continuous use)	ISO 4918 (EN 425)	Suitable
Dimensional Stability	ISO 23999 (EN 434)	≤0.1% max
Underfloor Heating	Suitable, max 27°C	
Light Fastness	ISO 105-B02	(Method 3) ≥6

\*Average test value from current production.

## Plank & Tile Sizes

Format	Size	Quantity per Box	Coverage per Box
Plank	101.6mm x 914.4mm	36	3.34m <sup>2</sup>
	152.4mm x 914.4mm	24	3.34m <sup>2</sup>
	152.4mm x 1219.2mm	18	3.34m <sup>2</sup>
	184.2mm x 1219.2mm	15	3.37m <sup>2</sup>

### Sustainability

BRE Green Guide	A ENP 429	
Generic EN 15804 EPD	Available	
Recyclable	100%	
Recycled Content	40%	
REACH	Compliant	
Indoor Air Comfort Gold	Eurofins certified product	
FloorScore	Certified	
Finnish M1	Certified	
AgBB/ABG	Pass	
Responsible Sourcing	BES 6001 SA 8000	Very good Approved factory

### Acoustic Performance

Impact Sound Reduction	ISO 10140-3	2dB
------------------------	-------------	-----

### Maintenance Performance

Resistance to Chemicals	ISO 26987 (EN 423)	Good resistance
-------------------------	--------------------	-----------------

Regular light maintenance is more cost-effective than periodic heavy maintenance and more beneficial to the floor covering.

Format	Size	Quantity per Box	Coverage per Box
Tile	304.8mm x 304.8mm	36	3.34m <sup>2</sup>
	304.8mm x 609.6mm	18	3.34m <sup>2</sup>
	457.2mm x 457.2mm	16	3.34m <sup>2</sup>

**101.6mm x 914.4mm**  
4" x 36"



Mountain Alder **4401** LRV 26



Golden Koa **4403** LRV 27



Woodland Oak **4411** LRV 19

**152.4mm x 914.4mm**  
6" x 36"



Oxford Maple **4431** LRV 28



Virginia Walnut **4432** LRV 13

**152.4mm x 1219.2mm**  
6" x 48"



New England Elm **4433** LRV 51



Schoolhouse Oak **4434** LRV 27



English Oak **4435** LRV 31

**184.2mm x 1219.2mm**  
7.25" x 48"



Nordic White Oak **4436** LRV 54



Coastal Driftwood **4453** LRV 23



Kings Oak **4437** LRV 9



Cliff Top Oak **4438** LRV 38



Winchester Oak **4452** LRV 30



Hampton Oak **4439** LRV 29



Fired Oak **4454** LRV 15

LRV - Light Reflectance Value

Colour/Pattern Variation

304.8mm x 609.6mm  
12" x 24"



Glazed Metalstone **4533**

LRV 35



Balmoral Grey Slate **4534**

LRV 40



Welsh Raven Slate **4535**

LRV 7

304.8mm x 304.8mm  
12" x 12"



Cottage Yorkstone **4531**

LRV 48



Quarried Millstone **4532**

LRV 15



Stencilled Concrete **4526**

LRV 56



Imperial Black Marble **4515**

LRV 5

457.2mm x 457.2mm  
18" x 18"



Silvered Concrete **4527**

LRV 60



Refined Concrete **4528**

LRV 22



Natural Limestone **4536**

LRV 54



Fossil Limestone **4537**

LRV 40

LRV - Light Reflectance Value

Colour/Pattern Variation



WALL CLADDING | RUBBER | SEMI-FLEXIBLE TILES | SPORT | ESD | INTERWOVEN VINYL TILES | LOOSE LAY | LUXURY VINYL TILES | SAFETY | HETEROGENEOUS | HOMOGENEOUS

# LVT Inlay Strips

## Feature Strips

Feature strips bring a bold statement look to both planks and tiles. Create a focal point or use metallic highlights for a striking luxurious finish.



Brown Feature Strip with Vintage Timber.

### Feature Strips

5mm x 1000mm

Silver	2.0mm Gauge: 0025	2.5mm Gauge: 5100	3.0mm Gauge: 0115
Black	2.0mm Gauge: 0028	2.5mm Gauge: 5103	3.0mm Gauge: 0103
Brown	2.0mm Gauge: 0031	2.5mm Gauge: 5110	3.0mm Gauge: 0114
Gold	2.0mm Gauge: 0026		
Cream	2.0mm Gauge: 0032		

## Grouting Strips

Typically laid between stone tiles, grouting strips can be used as a subtle close-to-tile colour addition to your floor, or you can select a lighter or darker shade to create a contrasting effect.



Ice Grouting Strip with Atlantic Slate.

### Grouting Strips

3mm x 914mm

Ice	2.0mm Gauge: 2031		
Pearl	2.0mm Gauge: 2033		
Grey	2.0mm Gauge: 2035		
Coffee	2.0mm Gauge: 2037		
Graphite	2.0mm Gauge: 2039		

### Grouting Strips

5mm x 914mm

Beige	2.0mm Gauge: 0037	2.5mm Gauge: 2537	3.0mm Gauge: 3037
Grey	2.0mm Gauge: 0036	2.5mm Gauge: 2536	3.0mm Gauge: 3036
Black	2.5mm Gauge: 2538	3.0mm Gauge: 3038	

## Marquetry Strips

Ideal for laying between planks to create designs such as ships decking, perimeter borders or highlighting room features.



Classic Oak Marquetry Strip with White Limed Oak.

### Marquetry Strips

3mm x 914mm

Maple	2.0mm Gauge: 2056		
Natural Oak	2.0mm Gauge: 2057		
Classic Oak	2.0mm Gauge: 2058		
Walnut	2.0mm Gauge: 2059		

### Marquetry Strips

5mm x 914mm

Light Oak	2.5mm Gauge: 2551	3.0mm Gauge: 3061
Mid Oak	2.5mm Gauge: 2552	3.0mm Gauge: 3062
Walnut	2.5mm Gauge: 2553	3.0mm Gauge: 3063

## Cross Grain Marquetry Strips

Running across the natural wood grain, these eye catching strips create a distinct effect when used individually or in varied combinations.



Classic Oak and Walnut Cross Grain Marquetry Strips with Sienna Oak.

### Cross Grain Marquetry Strips

10mm x 914mm

Classic Oak	2.0mm Gauge: 1011		
Walnut	2.0mm Gauge: 1012		

### Cross Grain Marquetry Strips

25mm x 914mm

Classic Oak	2.0mm Gauge: 2511		
Walnut	2.0mm Gauge: 2512		

Available in a range of product formats and decorations, Polyflor Loose Lay collections are designed to significantly reduce installation time and cost.

Expona EnCore Rigid Loc PUR	160
Expona Simplay PUR	162
Camaro Loc PUR	166
Vinyl LOC Underlay	170
Polysafe QuickLay PUR	172
Designatex PUR	174
Secura PUR	176

TECHNICAL DATA	STANDARDS	Expona EnCore Rigid Loc PUR	Expona Simplay PUR	Camaro Loc PUR	Polysafe QuickLay PUR	Designatex PUR	Secura PUR
----------------	-----------	-----------------------------	--------------------	----------------	-----------------------	----------------	------------

Product Format

Gauge	ISO 24346 (EN 428)	6.5mm	5.0mm	4.0mm	2.2mm	3.0mm	3.0mm
Wear Layer	ISO 24340 (EN 429)	0.55mm	0.70mm	0.30mm	-	0.30mm	0.35mm
Sheet Size	ISO 24341 (EN 426)	-	-	-	2m x 20m	4m x 25m 3m x 25m 2m x 25m	4m x 25m 3m x 25m 2m x 25m
Plank Sizes	ISO 24342 (EN 427)	177.35mm x 1212.4mm 196.4mm x 1212.4mm	177.8mm x 1219.2mm 185mm x 1505mm	145.6mm x 907.6mm 177.4mm x 1212.4mm	-	-	-
Tile Sizes	ISO 24342 (EN 427)	-	177.8mm x 1219.2mm 304.8mm x 609.6mm 600mm x 600mm 914.4mm x 914.4mm	298 x 602.8mm	-	-	-
Total Weight	ISO 23997 (EN 430)	10,800g/m <sup>2</sup>	8000g/m <sup>2</sup>	7025g/m <sup>2</sup>	2700g/m <sup>2</sup>	1700g/m <sup>2</sup>	1780g/m <sup>2</sup>
Finish		PUR	PUR	PUR	PUR	PUR	PUR

Performance Requirements

General Performance	ISO 26986 (EN 653)	-	-	-	-	Conforms	Conforms
	ISO 10582 (EN 649)	-	Conforms	Conforms	-	-	-
	EN 16511	Conforms	-	-	-	-	-
	EN 13845	-	-	-	Conforms	-	-
	ASTM F1303	-	-	-	Conforms	-	-
Use Area	ISO 10874 (EN 685)	23, 34	23, 34, 43	23, 31	23, 34, 43	23, 31	23, 32, 41
Slip Resistance	EN 13893	Class DS	Class DS	Class DS	-	Class DS	Class DS
	DIN 51130	R10	R10	R10	R11	R10	R10
	EN 13845	-	-	-	ESf	-	-
	RRL Pendulum Test	-	-	-	≥45 (wet test - 4S Rubber/Slider 96)	-	-
	Surface Roughness	-	-	-	Rz ≥20µm	-	-
Binder Content	ISO 10582	Type I	Type I	Type I	-	Type I	-
Abrasion Resistance	EN 649	Group T	Group T	Group T	Group T	-	-
	EN 653	-	-	-	-	Group T	Group T
	EN 13329 Annex E	≥ 4000 cycles, Type 1	-	-	-	-	-
	EN 13845	-	-	-	50,000 cycles	-	-
	EN 13893	-	-	-	Class DS	-	-
Reaction to Fire	EN 13501-1	Class Bfl-S1	Class Bfl-S1	Class Bfl-S1	Class Bfl-S1	Class Bfl-S1	Class Bfl-S1
	ASTM E648	-	-	-	Class 1	-	-
	CAN/ULC S102.2	FSV < 300; SDV < 500	FSV < 300; SDV < 500	-	FSV < 300; SDV < 500	-	-
Static Electrical Propensity	EN 1815	-	≤2.0kV Classified as 'antistatic'	≤2.0kV Classified as 'antistatic'	≤2.0kV Classified as 'antistatic'	≤2.0kV Classified as 'antistatic'	≤2.0kV Classified as 'antistatic'
Residual Indentation	ISO 24343-1 (EN 433)	≤0.15mm	≤0.10mm	≤0.05mm*	-	<0.35mm	<0.20mm
Castor Chair (continuous use)	ISO 4918 (EN 425)	Suitable	Suitable	Suitable	-	Suitable	Suitable

Sustainability

BRE Green Guide	-	A+ Generic	A+ Generic	A+ Generic	A+ Generic	A Generic	A Generic
Indoor Air Comfort Gold	-	Eurofins certified product	Eurofins certified product	Eurofins certified product	Eurofins certified product	Eurofins certified product	Eurofins certified product
FloorScore	-	Certified	Certified	Certified	Certified	Certified	Certified
Finnish M1	-	Pass	Pass	Certified	Certified	-	-
AgBB/ABG	-	Pass	Pass	Pass	Pass	Pass	Pass
Responsible Sourcing	BES 6001	-	-	Very good	-	-	Excellent
	SA 8000	Approved factory	-	Approved factory	-	-	-

Acoustic Performance

Impact Sound Reduction	ISO 10140-3	19dB	8dB	19dB**	10dB	17dB	19dB
------------------------	-------------	------	-----	--------	------	------	------

Maintenance Performance

Resistance to Chemicals	ISO 26987 (EN 423)	Good resistance	Good resistance	Good resistance	Good resistance	Good resistance	Good resistance
-------------------------	--------------------	-----------------	-----------------	-----------------	-----------------	-----------------	-----------------

Regular light maintenance is more cost-effective than periodic heavy maintenance and more beneficial to the floor covering.

\*Average test value from current production

\*\*Installed with Polyflor Vinyl LOC Underlay





# Expona EnCore Rigid Loc PUR



## Technical Specification

### Product Format

Gauge	ISO 24346 (EN 428)	6.5mm
Wear Layer	ISO 24340 (EN 429)	0.55mm
IXPE Acoustic Layer		1mm
Total Weight	ISO 23997 (EN 430)	10,800g/m <sup>2</sup>
Finish		PUR

### Performance Requirements

General Performance	EN 16511	Conforms
Use Area	ISO 10874 (EN 685)	23, 34
Slip Resistance	EN 13893 DIN 51130	Class DS R10
Binder Content	ISO 10582	Type I
Abrasion Resistance	EN 649 EN 13329 Annex E	Group T ≥ 4000 cycles, Type 1
Reaction to Fire	EN 13501-1 CAN/ULC S102.2	Class Bfl-S1 FSV < 300; SDV < 500
Residual Indentation	ISO 24343-1 (EN 433)	≤0.15mm
Castor Chair (continuous use)	ISO 4918 (EN 425)	Suitable
Impact Resistance	EN 13329 Annex F	Pass ≥1800mm
Dimensional Stability	ISO 23999 (EN 434)	≤0.2%
Thermal Resistance	ISO 12677	0.034m <sup>2</sup> K/W
Underfloor Heating		Suitable, max 27°C
Light Fastness	ISO 105-B02	(Method 3) ≥6
Furniture Leg	ISO 16581 (EN 424)	Pass (no visible damage), Foot type O
Swelling	EN ISO 24336	Pass (0.0%)

### Sustainability

Recyclable		100%
Recycled Content		15%
REACH		Compliant
Indoor Air Comfort Gold		Eurofins certified product
AgBB/ABG		Pass
Responsible Sourcing	SA 8000	Approved factory

### Acoustic Performance

Impact Sound Reduction	ISO 10140-3	19dB
------------------------	-------------	------

### Maintenance Performance

Resistance to Chemicals	ISO 26987 (EN 423)	Good resistance
-------------------------	--------------------	-----------------

Regular light maintenance is more cost-effective than periodic heavy maintenance and more beneficial to the floor covering.

## Plank Sizes

Format	Size	Quantity per Box	Coverage per Box
Plank	177.35mm x 1212.4mm	10	2.15m <sup>2</sup>
	196.4mm x 1212.4mm	9	2.14m <sup>2</sup>

## Expona EnCore Rigid Loc PUR

177.35mm x 1212.4mm  
6.98" x 47.73"



Icelandic Oak **9025** LRV 34



Summerhouse Oak **9026** LRV 33

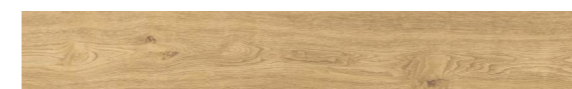

Rice Wine Oak **9028** LRV 43



Eden Ash **9027** LRV 23



Log Cabin Oak **9029** LRV 23

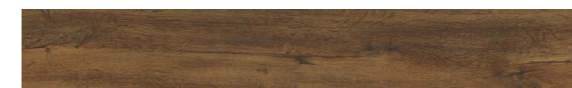

Rich Hazel Oak **9031** LRV 16

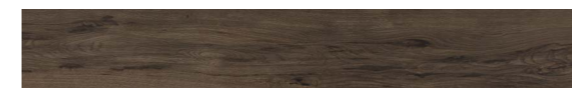

Tennessee Oak **9032** LRV 10

196.4mm x 1212.4mm  
7.73" x 47.73"



Moorland Oak **9033** LRV 28



Parisian Limed Oak **9034** LRV 37



Harbour Side Oak **9035** LRV 37



Treehouse Oak **9036** LRV 26



Shingle Oak **9037** LRV 22

LRV - Light Reflectance Value

Micro Bevelled Edges

Colour/Pattern Variation



# Expona Simplay PUR



## Technical Specification

### Product Format

Gauge	ISO 24346 (EN 428)	5.0mm
Wear Layer	ISO 24340 (EN 429)	0.70mm
Total Weight	ISO 23997 (EN 430)	8000g/m <sup>2</sup>
Finish	PUR	

### Performance Requirements

General Performance	ISO 10582 (EN 649)	Conforms
Use Area	ISO 10874 (EN 685)	23, 34, 43
Slip Resistance	EN 13893 DIN 51130	Class DS R10
Binder Content	ISO 10582	Type I
Abrasion Resistance	EN 649	Group T
Reaction to Fire	EN 13501-1 CAN/ULC S102.2	Class Bfl-S1 FSV < 300; SDV < 500
Static Electrical Propensity	EN 1815	≤2.0kV Classified as 'antistatic'
Residual Indentation	ISO 24343-1 (EN 433)	≤0.10mm
Castor Chair (continuous use)	ISO 4918 (EN 425)	Suitable
Dimensional Stability	ISO 23999 (EN 434)	≤0.1% max
Thermal Resistance	EN 12667	0.0419m <sup>2</sup> K/W
Underfloor Heating		Suitable, max 27°C
Light Fastness	ISO 105-B02	(Method 3) ≥6

### Sustainability

BRE Green Guide	A+ Generic
Specific EN 15804 EPD	Available
Recyclable & Reusable	100%
Recycled Content	20%
REACH	Compliant
Indoor Air Comfort Gold	Eurofins certified product
FloorScore	Certified
Finnish M1	Pass
AgBB/ABG	Pass

### Acoustic Performance

Impact Sound Reduction	ISO 10140-3	8dB
------------------------	-------------	-----

### Maintenance Performance

Resistance to Chemicals	ISO 26987 (EN 423)	Good resistance
-------------------------	--------------------	-----------------

Regular light maintenance is more cost-effective than periodic heavy maintenance and more beneficial to the floor covering.

## Plank & Tile Sizes

Format	Size	Quantity per Box	Coverage per Box
Plank	177.8mm x 1219.2mm	10	2.17m <sup>2</sup>
	185mm x 1505mm	8	2.23m <sup>2</sup>

Format	Size	Quantity per Box	Coverage per Box
Tile	177.8mm x 1219.2mm	10	2.17m <sup>2</sup>
	304.8mm x 609.6mm	10	1.86m <sup>2</sup>
	600mm x 600mm	6	2.16m <sup>2</sup>
	914.4mm x 914.4mm	4	3.34m <sup>2</sup>

### 177.8mm x 1219.2mm 7" x 48"



White Ash **2574** LRV 56



White Rustic Pine **2513** LRV 41



Natural Wild Oak **2571** LRV 35



Grey Country Oak **2506** LRV 40



Natural Rustic Pine **2514** LRV 22



Honey Wild Oak **2572** LRV 26



Blond Country Oak **2507** LRV 36



American Oak **2503** LRV 34



Light Cherry **2501** LRV 26



Natural Ash **2511** LRV 22

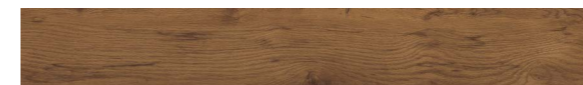

Brown Wild Oak **2570** LRV 12



Rich Walnut **2504** LRV 6



Dark Country Oak **2505** LRV 11



Grey Ash **2512** LRV 28



Light Grey Finline **2509** LRV 23



Dark Grey Finline **2510** LRV 12



Black Ash **2573** LRV 7

### 185mm x 1505mm 7.25" x 59.25"



White Vintage Wood **2577** LRV 50



Beige Vintage Wood **2578** LRV 40



Natural Weathered Wood **2575** LRV 34



Light Classic Oak **2520** LRV 20



Medium Classic Oak **2521** LRV 20



Brown Mystique Wood **2519** LRV 9

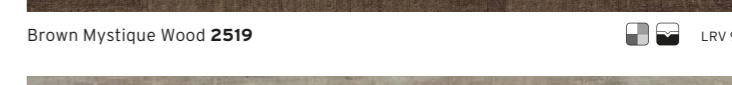

Grey Weathered Wood **2576** LRV 25

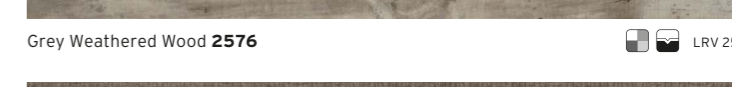

Grey Mystique Wood **2518** LRV 16

LRV - Light Reflectance Value

Bevelled Edges

Colour/Pattern Variation

914.4mm x 914.4mm  
36" x 36"

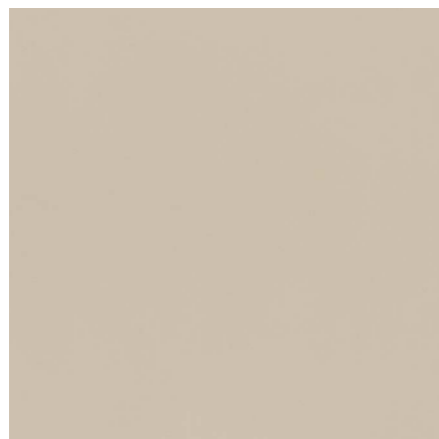

Beige Mono **2580**  
LRV 46



Light Mono **2579**  
LRV 51

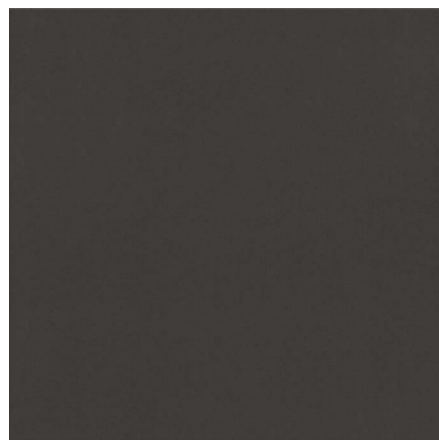

Charcoal Mono **2581**  
LRV 9

177.8mm x 1219.2mm  
7" x 48"



Cold Cracked Concrete **2585**  
LRV 37



Warm Cracked Concrete **2584**  
LRV 34

600mm x 600mm  
23.6" x 23.6"



Light Grey Concrete **2567**  
LRV 34

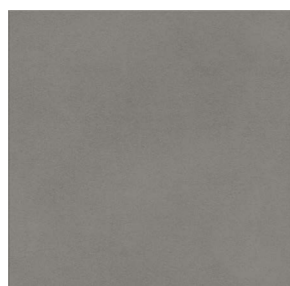

Cold Grey Concrete **2566**  
LRV 18



Light Grey Ornamental **2586**  
LRV 33



Warm Grey Concrete **2568**  
LRV 23



Dark Grey Concrete **2569**  
LRV 13



Dark Grey Ornamental **2587**  
LRV 13

304.8mm x 609.6mm  
12" x 24"



Light Marble **2583**  
LRV 50

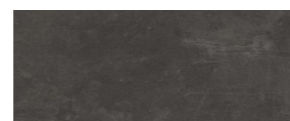

Black Slate **2582**  
LRV 9

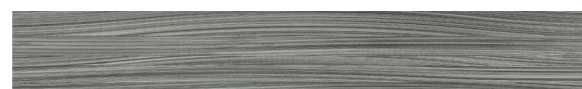

Blue Textile **2589**  
LRV 22

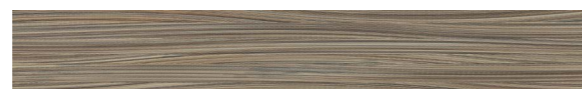

Taupe Textile **2588**  
LRV 22

LRV - Light Reflectance Value

Bevelled Edges

Colour/Pattern Variation

Expona Simplay PUR





Camaro Loc PUR



## Technical Specification

### Product Format

Gauge	ISO 24346 (EN 428)	4.0mm
Wear Layer	ISO 24340 (EN 429)	0.30mm
Total Weight	ISO 23997 (EN 430)	7025g/m <sup>2</sup>
Finish	PUR	

### Performance Requirements

General Performance	ISO 10582 (EN 649)	Conforms
Use Area	ISO 10874 (EN 685)	23, 31
Slip Resistance	EN 13893 DIN 51130	Class DS R10
Binder Content	ISO 10582	Type I
Abrasion Resistance	EN 649	Group T
Reaction to Fire	EN 13501-1	Class Bfl-S1
Static Electrical Propensity	EN 1815	≤2.0kV Classified as 'antistatic'
Residual Indentation	ISO 24343-1 (EN 433)	≤0.05mm*
Castor Chair (continuous use)	ISO 4918 (EN 425)	Suitable
Dimensional Stability	ISO 23999 (EN 434)	≤0.1% max
Underfloor Heating	Suitable, max 27°C	
Light Fastness	ISO 105-B02	(Method 3) ≥6

\*Average test value from current production.

## Plank & Tile Sizes

Format	Size	Quantity per Box	Coverage per Box
Plank	145.6mm x 907.6mm	15	1.98m <sup>2</sup>
	177.4mm x 1212.4mm	9	1.94m <sup>2</sup>

### Sustainability

BRE Green Guide	A+ Generic	
Generic EN 15804 EPD	Available	
Recyclable	100%	
Recycled Content	40%	
REACH	Compliant	
Indoor Air Comfort Gold	Eurofins certified product	
FloorScore	Certified	
Finnish M1	Certified	
AgBB/ABG	Pass	
Responsible Sourcing	BES 6001	Very good
	SA 8000	Approved factory

### Acoustic Performance

Impact Sound Reduction	ISO 10140-3	19dB **
------------------------	-------------	---------

\*\*Installed with Polyflor Vinyl LOC Underlay

### Maintenance Performance

Resistance to Chemicals	ISO 26987 (EN 423)	Good resistance
-------------------------	--------------------	-----------------

Regular light maintenance is more cost-effective than periodic heavy maintenance and more beneficial to the floor covering.

177.4 x 1212.4mm  
6.9" x 47.7"



Manor Oak **3467** LRV 25



Hickory Oak **3439** LRV 30



Evergreen Oak **3442** LRV 24



Butternut Oak **3443** LRV 21



Laurel Dark Oak **3436** LRV 14



Flamed Oak **3468** LRV 15



Clara Oak **3461** LRV 46



Devonshire Oak **3462** LRV 38



Grey Driftwood **3463** LRV 43



Smoke Limed Oak **3437** LRV 28



Dockyard Timber **3465** LRV 23



Tan Limed Oak **3438** LRV 20



Vienna Oak **3466** LRV 30

LRV - Light Reflectance Value

Micro Bevelled Edges

Colour/Pattern Variation

145.6 x 907.6mm  
5.7" x 35.7"



White Limed Oak **3441**  LRV 50



Grey Mountain Ash **3427**  LRV 32



Summer Maple **3429**  LRV 35



Apple Tree **3431**  LRV 36



Rich Valley Oak **3432**  LRV 26



Vintage Timber **3446**  LRV 17

298 x 602.8mm  
11.7" x 23.7"



Isla Concrete **3457**  LRV 55



Grey Flagstone **3452**  LRV 43



Maison Concrete **3458**  LRV 20

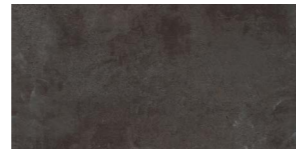

Black Shadow Slate **3453**  LRV 12



Classic Yorkstone **3455**  LRV 46

LRV - Light Reflectance Value

 Micro Bevelled Edges

 Colour/Pattern Variation



# Vinyl LOC Underlay

We recommend Camaro Loc is installed by a flooring professional over Polyflor Vinyl Loc Underlay. Providing a consistent surface, optimised for the installation of interlocking vinyl flooring, Vinyl Loc Underlay also acts as a shock-absorber when walked across and reduces impact sound transmitted through neighbouring rooms. It is also suitable for use over underfloor heating due to its low thermal resistance, giving you a floor covering that is stable, even, quiet and comfortable.

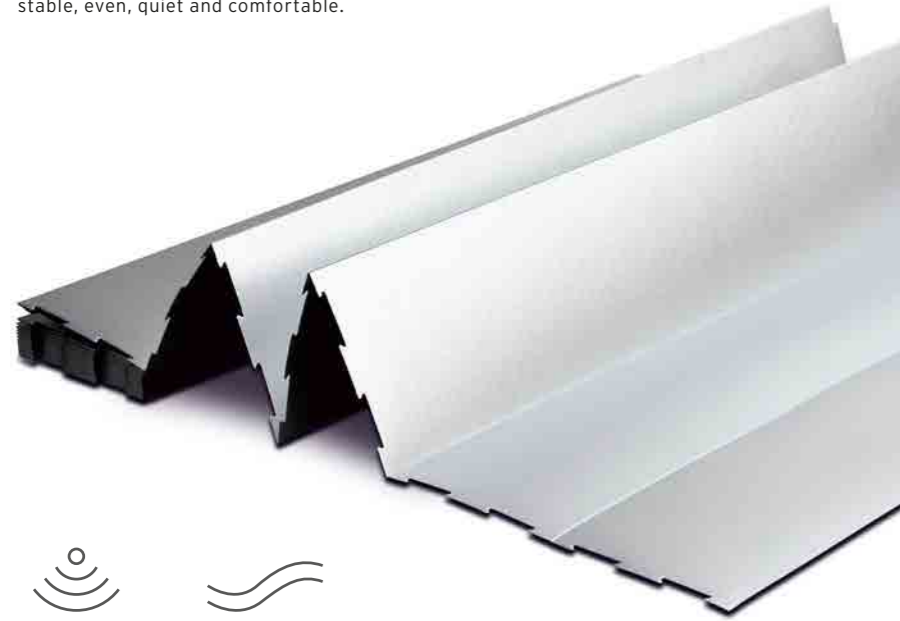

## Acoustic benefits (19dB)\*

- Simple to use and easy to install
- Anti-slip surface
- Smooths out minor subfloor imperfections

\*When installed with Camaro LOC

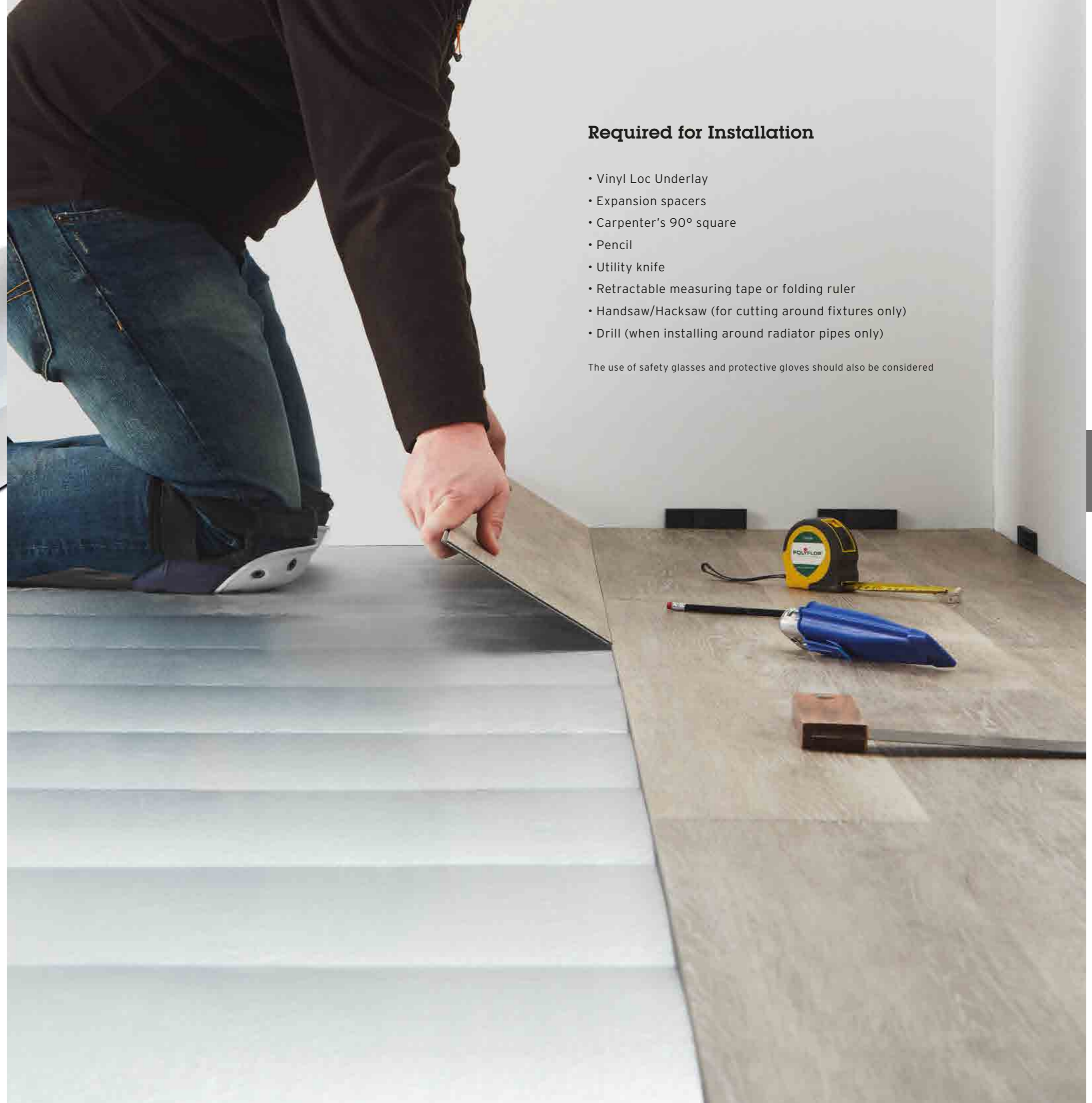

## Required for Installation

- Vinyl Loc Underlay
- Expansion spacers
- Carpenter's 90° square
- Pencil
- Utility knife
- Retractable measuring tape or folding ruler
- Handsaw/Hacksaw (for cutting around fixtures only)
- Drill (when installing around radiator pipes only)

The use of safety glasses and protective gloves should also be considered



# Polysafe QuickLay PUR

CE  
EN 14041

## Technical Specification

### Product Format

Gauge	ISO 24346 (EN 428)	2.2mm
Total Weight	ISO 23997 (EN 430)	2700g/m <sup>2</sup>
Finish	PUR	

### Performance Requirements

General Performance	EN 13845 ASTM F1303	Conforms Conforms
Use Area	ISO 10874 (EN 685)	23, 34, 43
Enhanced Slip Resistance	EN 13845 RRL Pendulum Test DIN 51130 Surface Roughness	ES1 ≥45 (wet test - 4S Rubber / Slider 96) R11 Rz ≥20µm
Abrasion Resistance	EN 13845 EN 13893 EN 660-2	50,000 cycles Class DS Group T
Reaction to Fire	EN 13501-1 ASTM E648 AS ISO 9239-1 CAN/ULC S102.2	Class Bfl-S1 Class 1 Complies FSV < 300; SDV < 500
Static Electrical Propensity	EN 1815	≤2.0kV Classified as 'antistatic'
Residual Indentation	ISO 24343-1 (EN 433)	≤0.10mm
Castor Chair	ISO 4918 (EN 425)	Suitable

### Sustainability

BRE Green Guide	A+ Generic
Generic EN 15804 EPD	Available
Recyclable & Reusable	100%
Recycled Content	Contains recycled material
REACH	Compliant
Indoor Air Comfort Gold	Eurofins certified product
FloorScore	Certified
Finnish M1	Certified
AqBB/ABG	Pass

### Acoustic Performance

Impact Sound Reduction	EN ISO 10140-3	10dB
------------------------	----------------	------

### Maintenance Performance

Resistance to Chemicals	ISO 26987 (EN 423)	Good resistance
Alco Hand Gels	Compatible for use with most commonly used alco-based hand gels	
Steam Cleaning	Suitable for steam cleaning on a periodic basis	

All Polyflor commercial sheet vinyl ranges provide a continuous, impervious and hygienic flooring solution which can be confidently cleaned in accordance with recommended maintenance procedures and approved maintenance products. The implementation of an effective cleaning regime is the most important defence against infection.

## Sheet Size

Format	Size	Coverage per Roll
Sheet	2m x 20m	40m <sup>2</sup>

## Polysafe QuickLay PUR



Vanilla **6253**  
NCS S 1502-Y w/r 5221 LRV 63



Mocha **6249**  
NCS S 3005-Y20R w/r 5212 LRV 43

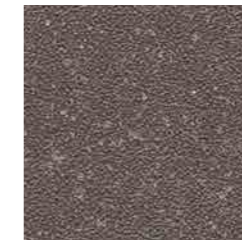

Americano **6256**  
NCS S 6502-R w/r 5204 LRV 12



Rich Black **6252**  
NCS S 8000-N w/r 8640 LRV 7



Rock Salt **6251**  
NCS S 3000-N w/r 9858 LRV 43



Monsoon **6248**  
NCS S 4500-N w/r 5764 LRV 25

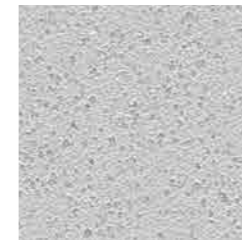

Glacier **6241**  
NCS S 2502-B w/r 5202 LRV 47

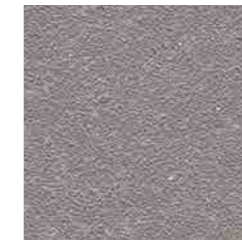

Pebble Shore **6250**  
NCS S 5500-N w/r 5233 LRV 21

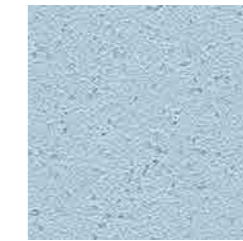

Sea Breeze **6254**  
NCS S 2020-B w/r 5205 LRV 44

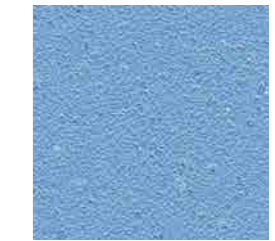

Azure **6255**  
NCS S 3030-R90B w/r 5206 LRV 31

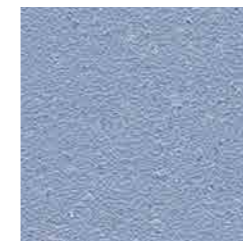

Pacific Blue **6244**  
NCS S 3020-R90B w/r 5208 LRV 29

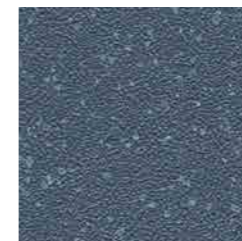

Midnight Blue **6245**  
NCS S 6010-R90B w/r 5207 LRV 12

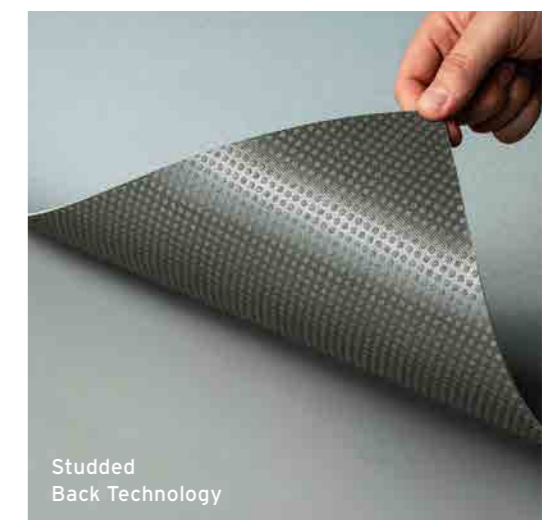

Studded Back Technology

w/r - Weld Rod LRV - Light Reflectance Value NCS - Natural Colour System

HOMOGENEUS  
 HETEROGENEOUS  
 SAFETY  
 LUXURY VINYL TILES  
 LOOSE LAY  
 INTERWOVEN VINYL TILES  
 ESD  
 SPORT  
 SEMI-FLEXIBLE TILES  
 RUBBER  
 WALL CLADDING



Designatex PUR



Designatex PUR

## Technical Specification

### Product Format

Gauge	ISO 24346 (EN 428)	3.0mm
Wear Layer	ISO 24340 (EN 429)	0.30mm
Total Weight	ISO 23997 (EN 430)	1700g/m <sup>2</sup>
Finish		PUR

### Performance Requirements

General Performance	ISO 26986 (EN 653)	Conforms
Use Area	ISO 10874 (EN 685)	23, 31
Slip Resistance	EN 13893 DIN 51130	Class DS R10
Binder Content	ISO 10582	Type I
Abrasion Resistance	EN 653	Group T
Reaction to Fire	EN 13501-1	Class Bfl-S1
Static Electrical Propensity	EN 1815	≤2.0kV Classified as 'antistatic'
Residual Indentation	ISO 24343-1 (EN 433)	≤0.35mm
Castor Chair (continuous use)	ISO 4918 (EN 425)	Suitable
Furniture Leg	EN 424	Pass Type 3 foot
Dimensional Stability	ISO 23999 (EN 434)	≤0.40%
Flexibility	ISO 24344 (EN 435)	(Method A) Pass 20mm ø
Thermal Resistance	EN 12667	0.0541m <sup>2</sup> K/W 0.541 Tog
Underfloor Heating		Suitable, max 27°C
Light Fastness	ISO 105-B02	(Method 3) ≥6

## Sheet Sizes

Format	Size	Coverage per Roll
Sheet	4m x 25m	100m <sup>2</sup>
	3m x 25m	75m <sup>2</sup>
	2m x 25m	50m <sup>2</sup>

### Sustainability

BRE Green Guide	A+ Generic
Generic EN 15804 EPD	Available
Recyclable & Reusable	100%
Recycled Content	10%
REACH	Compliant
Indoor Air Comfort Gold	Eurofins certified product
FloorScore	Certified
AqBB/ABG	Pass

### Acoustic Performance

Impact Sound Reduction	ISO 10140-3	17dB
------------------------	-------------	------

### Maintenance Performance

Resistance to Chemicals	ISO 26987 (EN 423)	Good resistance
-------------------------	--------------------	-----------------

All Polyflor commercial sheet vinyl ranges provide a continuous, impervious and hygienic flooring solution which can be confidently cleaned in accordance with recommended maintenance procedures and approved maintenance products. The implementation of an effective cleaning regime is the most important defence against infection.



**Chalk White Oak 2141**  
plank size in sheet: 200 x 1500mm  
LRV 57



**Honey Limed Ash 2143**  
plank size in sheet: 166 x 1500mm  
LRV 41



**Columned Ash 2140**  
plank size in sheet: 40-120 x 500mm  
LRV 25



**California Oak 2145**  
plank size in sheet: 166 x 1500mm  
LRV 41



**Cornish Oak 2146**  
plank size in sheet: 166 x 1500mm  
LRV 28



**Sicilian Oak 2147**  
plank size in sheet: 166 x 1500mm  
LRV 28



**Laurel Oak Parquet 2136**  
plank size in sheet: 76.2 x 228.6mm  
LRV 33



**English Oak Parquet 2137**  
plank size in sheet: 76.2 x 228.6mm  
LRV 19



**Rich Oak Parquet 2138**  
plank size in sheet: 76.2 x 228.6mm  
LRV 15



**Smokehouse Herringbone 2139**  
plank size in sheet: 140 x 710mm  
LRV 17



**Platinum Oak 2142**  
plank size in sheet: 166 x 1500mm  
LRV 32

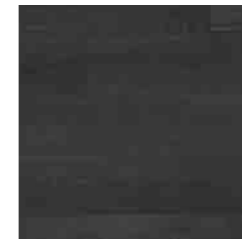

**Nero Oak 2144**  
plank size in sheet: 125 x 1000mm  
LRV 7



**Cottage Paving 2148**  
plank size in sheet: 166x166/333x500mm  
LRV 39



**Tuscan Paving 2149**  
plank size in sheet: 166x166/333x500mm  
LRV 21



**Barca Limestone 2150**  
plank size in sheet: 143 x 500 - 800mm  
LRV 50



**Manhattan Limestone 2151**  
plank size in sheet: 143 x 500 - 800mm  
LRV 48



**Quarried Slate 2152**  
plank size in sheet: 35-135 x 500-1000mm  
LRV 27



**Noir Slate 2153**  
plank size in sheet: 35-135 x 500-1000mm  
LRV 8

LRV - Light Reflectance Value

HOMOGENEOUS  
HETEROGENEOUS  
SAFETY  
LUXURY VINYL TILES  
LOOSE LAY  
INTERWOVEN VINYL TILES  
ESD  
SPORT  
SEMI-FLEXIBLE TILES  
RUBBER  
WALL CLADDING



## Technical Specification

### Product Format

Gauge	ISO 24346 (EN 428)	3.0mm
Wear Layer	ISO 24340 (EN 429)	0.35mm
Total Weight	ISO 23997 (EN 430)	1780g/m <sup>2</sup>
Finish		PUR

### Performance Requirements

General Performance	ISO 26986 (EN 653)	Conforms
Use Area	ISO 10874 (EN 685)	23, 32, 41
Slip Resistance	EN 13893 DIN 51130	Class DS R10
Abrasion Resistance	EN 653	Group T
Reaction to Fire	EN 13501-1	Class Bfl-S1
Static Electrical Propensity	EN 1815	≤2.0kV Classified as 'antistatic'
Residual Indentation	ISO 24343-1 (EN 433)	≤0.20mm
Castor Chair (continuous use)	ISO 4918 (EN 425)	Suitable
Furniture Leg	EN 424	Pass Type 2 foot
Dimensional Stability	ISO 23999 (EN 434)	≤0.40%
Flexibility	ISO 24344 (EN 435)	(Method A) Pass 20mm ø
Thermal Resistance	EN 12667	0.0525m <sup>2</sup> K/W 0.525 Tog
Underfloor Heating		Suitable, max 27°C
Light Fastness	ISO 105-B02	(Method 3) ≥6

### Sustainability

BRE Green Guide		A+ ENP 415
Generic EN 15804 EPD		Available
Recyclable & Reusable		100%
Recycled Content		10%
REACH		Compliant
Indoor Air Comfort Gold		Eurofins certified product
FloorScore		Certified
AgBB/ABG		Pass
Responsible Sourcing	BES 6001	Excellent

### Acoustic Performance

Impact Sound Reduction	ISO 10140-3	19dB
------------------------	-------------	------

### Maintenance Performance

Resistance to Chemicals	ISO 26987 (EN 423)	Good resistance
-------------------------	--------------------	-----------------

All Polyflor commercial sheet vinyl ranges provide a continuous, impervious and hygienic flooring solution which can be confidently cleaned in accordance with recommended maintenance procedures and approved maintenance products. The implementation of an effective cleaning regime is the most important defence against infection.

## Sheet Sizes

Format	Size	Coverage per Roll
Sheet	4m x 25m	100m <sup>2</sup>
Sheet	3m x 25m	75m <sup>2</sup>
Sheet	2m x 25m	50m <sup>2</sup>



**White Limed Ash 2160**  
plank size in sheet: 166 x 1500mm  
LRV 57



**Sterling Oak 2161**  
plank size in sheet: 200 x 1000mm  
LRV 40



**Coastal Oak 2159**  
plank size in sheet: 200 x 1500mm  
LRV 37



**Blond Oak 2127**  
plank size in sheet: 200 x 1500mm  
LRV 42



**Golden Oak 2128**  
plank size in sheet: 62.5 x 500-1000mm  
LRV 37



**Wheatfield Oak 2163**  
plank size in sheet: 167 x 1500mm  
LRV 39



**Natural Oak 2126**  
plank size in sheet: 200 x 1000mm  
LRV 32



**Honey Blushed Oak 2162**  
plank size in sheet: 200 x 1500mm  
LRV 30



**Country Oak 2130**  
plank size in sheet: 200 x 1500mm  
LRV 20



**Antique Herringbone 2129**  
plank size in sheet: 140 x 710mm  
LRV 20



**Black Walnut 2133**  
plank size in sheet: 100 x 420/580mm  
LRV 11



**Ebony 2135**  
plank size in sheet: 100/150 x 1000mm  
LRV 12



**Riviera Taupe 2116**  
NCS S 1510-Y30R  
LRV 58



**Limestone 2111**  
plank size in sheet: 333 x 500mm  
LRV 55



**Yorkstone 2110**  
plank size in sheet: 333 x 500mm  
LRV 48



**Farmhouse Terracotta 2113**  
plank size in sheet: 165 x 165mm  
LRV 20



**Polished Concrete 2118**  
NCS S 5502-Y  
LRV 23



**Powdered Concrete 2164**  
NCS S 3000-N  
LRV 40



**Portobello Flagstone 2166**  
plank size in sheet: 375 x 400mm  
LRV 36



**Grey Flagstone 2119**  
plank size in sheet: 375 x 400mm  
LRV 14

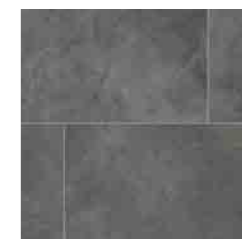

**Plymouth Slate 2165**  
plank size in sheet: 333 x 500mm  
LRV 18



**Black Slate 2114**  
plank size in sheet: 333 x 500mm  
LRV 8

# INTERWOVEN VINYL TILES

A collection of diverse weave designs with a textile structure. Available in tile format and featuring a heavy commercial construction. Wovon is suitable for use in high footfall environments including offices, hotels and retail spaces as well as residential locations.

Wovon

180



Wovon



## Technical Specification

### Product Format

Gauge	ISO 1765	3.1mm
Total Weight	ISO 8543	3750g/m <sup>2</sup>

### Performance Requirements

General Performance	EN 1307	23, 33
Slip Resistance	DIN 51130 EN 13893	R10 DS
Abrasion Resistance	EN 1963 Test A	Class 23/33
Reaction to Fire	EN 13501-1	Class Bfl-S1
Static Electrical Propensity	EN 1815	≤2.0kV Classified as 'antistatic'
Residual Indentation	ISO 24343-1 (EN 433)	≤0.10mm
Castor Chair (continuous use)	EN 985C	Suitable
Furniture Leg Test	EN 424	Pass
Dimensional Stability	ISO 2551	<0.1%
Curling After Exposure to Heat	EN 434	≤2mm
Thermal Conductivity	EN 12524	0.153 W/m.K
Thermal Resistance	EN 12667	0.0185m <sup>2</sup> K/W
Underfloor Heating	-	Suitable, max 27°C
Light Fastness	EN ISO 105-B02	≥6

### Sustainability

Recyclable	100%
REACH	Compliant
AqBB/AGB	Pass

### Acoustic Performance

Impact Sound Reduction	EN ISO 10140-3	11dB
------------------------	----------------	------

### Maintenance Performance

Regular light maintenance is more cost-effective than periodic heavy maintenance and more beneficial to the floor covering.

## Tile Size

Format	Size	Quantity per Box	Coverage per Box
Tile	500mm x 500mm	16	4m <sup>2</sup>

## SERENE TILE



Evening Barley **7626**  
LRV 20



Calico Cloth **7623**  
LRV 31



Ecru Mix **7624**  
LRV 23



Henna Roast **7622**  
LRV 5

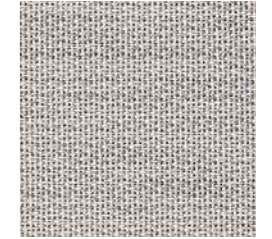

Linen Cloud **7617**  
LRV 35



Monument Slate **7618**  
LRV 14

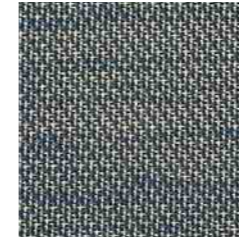

Ocean Ribbon **7627**  
LRV 12

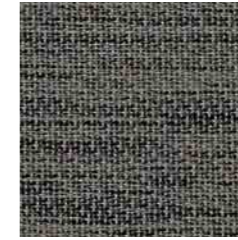

Smoked Thread **7619**  
LRV 9

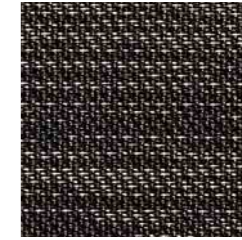

Midnight Haze **7621**  
LRV 4



Port Blend **7625**  
LRV 4

## STRUCTURE TILE

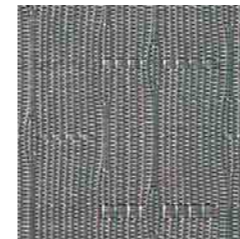

Teal Twine **7613**  
LRV 13

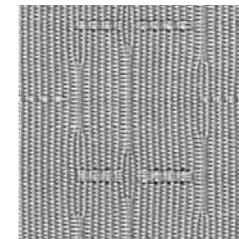

Urban Pearl **7614**  
LRV 27



Filigree Sand **7615**  
LRV 28

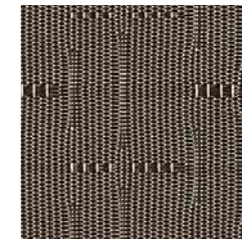

Caramel Gild **7616**  
LRV 8

## OPTICS TILE



Oyster Braid **7609**  
LRV 35

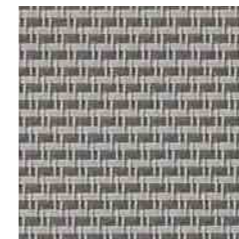

Metropolis Loop **7610**  
LRV 21

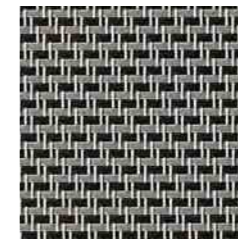

Eclipse Yarn **7611**  
LRV 12



Saddle Stitch **7612**  
LRV 14

LRV - Light Reflectance Value

Collection of floor coverings featuring static dissipative or electrostatic conductive properties. Available in tile and sheet format, in a variety of decorations, they facilitate a uniform flow of static electricity directly to a ground point and are ideally suited to health and care applications and electronics manufacturing.

Palettone SD	186
Finesse SD	188
Polyflor SD	190
OHMega EC	192
Polyflor EC	194
Conductive ROF	195

TECHNICAL DATA	STANDARDS	Palettone SD	Finesse SD	Polyflor SD	OHmega EC	Polyflor EC	Conductive ROF†
<b>Product Format</b>							
Gauge	ISO 24346 (EN 428)	2.0mm	2.0mm	2.0mm	2.0mm	2.0mm	2.0mm
Sheet Size	ISO 24341 (EN 426)	2m x 20m	2m x 20m	2m x 20m	2m x 20m	2m x 20m	2m x 20m
Tile Size	ISO 24343 (EN 427)	-	608mm x 608mm	608mm x 608mm	-	608mm x 608mm	-
Total Weight	ISO 23997 (EN 430)	3030g/m <sup>2</sup>	3030g/m <sup>2</sup>	3400g/m <sup>2</sup>	3060g/m <sup>2</sup>	3500g/m <sup>2</sup>	3300g/m <sup>2</sup>

Performance Requirements

General Performance	ISO 10581 (EN 649)	Conforms	Conforms	Conforms	Conforms	Conforms	Conforms
	ASTM F1913	Conforms	Conforms	Conforms	Conforms	Conforms	Conforms
	ASTM F1700	-	Conforms	Conforms	-	Conforms	-
Use Area	ISO 10874	34, 43	34, 43	34, 43	34, 43	34, 43	34, 43
Slip Resistance	DIN 51130	R9	R9	R9	R9	-	-
	EN 13893	Class DS	Class DS	Class DS	Class DS	Class DS	Class DS
Binder Content	ISO 10581	Type I	Type I	Type II	Type I	Type II	Type II
Abrasion Resistance	EN 660-2	Group P	Group P	Group M	Group P	Group M	Group M
Reaction to Fire	EN 13501-1	Class Bfl-S1	Class Bfl-S1	Class Bfl-S1	Class Bfl-S1	Class Bfl-S1	Class Bfl-S1
	ASTM E648	Class 1	Class 1	Class 1	Class 1	Class 1	Class 1
	ASTM E662	<450	<450	-	-	-	-
	CAN/ULC S102.2	FSV < 300; SDV < 500	FSV < 300; SDV < 500	-	-	-	-
Static Electrical Propensity	EN 1815	≤2.0kV Classified as 'antistatic'	≤2.0kV Classified as 'antistatic'	≤2.0kV Classified as 'antistatic'	≤2.0kV Classified as 'antistatic'	≤2.0kV Classified as 'antistatic'	≤2.0kV Classified as 'antistatic'
Electrical Resistance	EN 1081 R1/R2	1 x 10 <sup>6</sup> - 1 x 10 <sup>9</sup> ohms	1 x 10 <sup>6</sup> - 1 x 10 <sup>9</sup> ohms	1 x 10 <sup>6</sup> - 1 x 10 <sup>9</sup> ohms	1 x 10 <sup>4</sup> - 1 x 10 <sup>6</sup> ohms‡	1 x 10 <sup>4</sup> - 1 x 10 <sup>6</sup> ohms	<5 x 10 <sup>4</sup> ohms
	ESD S 7.1	1 x 10 <sup>6</sup> - 1 x 10 <sup>9</sup> ohms	1 x 10 <sup>6</sup> - 1 x 10 <sup>9</sup> ohms	1 x 10 <sup>6</sup> - 1 x 10 <sup>9</sup> ohms	2.5 x 10 <sup>4</sup> - 1 x 10 <sup>9</sup> ohms	5 x 10 <sup>4</sup> - 1 x 10 <sup>6</sup> ohms	-
	IEC 61340-4-1	1 x 10 <sup>6</sup> - 1 x 10 <sup>9</sup> ohms	1 x 10 <sup>6</sup> - 1 x 10 <sup>9</sup> ohms	1 x 10 <sup>6</sup> - 1 x 10 <sup>9</sup> ohms	1 x 10 <sup>4</sup> - 1 x 10 <sup>9</sup> ohms*	5 x 10 <sup>4</sup> - 1 x 10 <sup>6</sup> ohms	-
	IEC 61340-4-5	-	-	-	<100v**	<100v**	-
	BS 2050	-	-	-	-	-	<5 x 10 <sup>4</sup> ohms
	JSP 482	-	-	-	-	-	<5 x 10 <sup>4</sup> ohms

All SD products require minimum 40% RH

Sustainability

BRE Green Guide	A+ Generic	A+ Generic	A+ Generic	A+ Generic	A+ Generic	A+ Generic
Indoor Air Comfort Gold	Eurofins certified product	Eurofins certified product	Eurofins certified product	-	-	-
FloorScore	Certified	Certified	Certified	Certified	-	-
Finnish M1	Certified	Certified	-	Certified	-	-

Maintenance Performance

Resistance to Chemicals	ISO 26987 (EN 423)	Good resistance	Good resistance	Good resistance	Good resistance	Good resistance
-------------------------	--------------------	-----------------	-----------------	-----------------	-----------------	-----------------

All Polyflor commercial sheet vinyl ranges provide a continuous, impervious and hygienic flooring solution which can be confidently cleaned in accordance with recommended maintenance procedures and approved maintenance products. The implementation of an effective cleaning regime is the most important defence against infection.

† Polyflor ROF flooring for explosive handling areas, no protection from short circuit on a 240/250 volt mains

‡ When tested at min 100v

\* When tested to a geometric mean

\*\* Measured using ABEBA and Uvex approved ESD Footwear



# Palettone SD



## Palettone SD

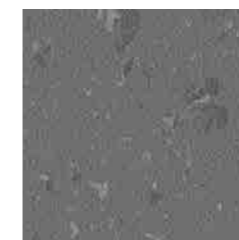

Pencil Lead **8608** w/r 8608  
NCS S 6005-B20G LRV 18



Dove Tail **8607** w/r 8607  
NCS S 3502-R LRV 38



Weekend Sky **8611** w/r 8611  
NCS S 0907-R90B LRV 64



Woodland Air **8615** w/r 8615  
NCS S 1005-G20Y LRV 70



Frosted Glass **8606** w/r 8606  
NCS S 2002-G50Y LRV 53



Harvest Air **8620** w/r 8620  
NCS S 1005-Y30R LRV 69

## Technical Specification

### Product Format

Gauge	ISO 24346 (EN 428)	2.0mm
Total Weight	ISO 23997 (EN 430)	3030g/m <sup>2</sup>

### Performance Requirements

General Performance	ISO 10581 (EN 649) ASTM F1913	Conforms Conforms
Use Area	ISO 10874	34, 43
Slip Resistance	DIN 51130 EN 13893	R9 Class DS
Binder Content	ISO 10581	Type I
Abrasion Resistance	EN 660-2	Group P
Reaction to Fire	EN 13501-1	Class Bfl-S1
	ASTM E648	Class 1
	ASTM E662	<450
Static Electrical Propensity	CAN/ULC S102.2	FSV < 300; SDV < 500
	EN 1815	≤2.0kV Classified as 'antistatic'
Electrical Resistance	EN 1081 R <sub>1</sub> /R <sub>2</sub>	1 x 10 <sup>6</sup> - 1 x 10 <sup>9</sup> ohms
	ESD S 7.1	1 x 10 <sup>6</sup> - 1 x 10 <sup>9</sup> ohms
	IEC 61340-4-1	1 x 10 <sup>6</sup> - 1 x 10 <sup>9</sup> ohms

All products require minimum 40% RH

### Sustainability

BRE Green Guide	A+ Generic
Generic EN 15804 EPD	Available
Recyclable	100%
Recycled Content	25%
REACH	Compliant
Indoor Air Comfort Gold	Eurofins certified product
FloorScore	Certified
Finnish M1	Certified

### Maintenance Performance

Resistance to Chemicals	ISO 26987 (EN 423)	Good resistance
-------------------------	--------------------	-----------------

All Polyflor commercial sheet vinyl ranges provide a continuous, impervious and hygienic flooring solution which can be confidently cleaned in accordance with recommended maintenance procedures and approved maintenance products. The implementation of an effective cleaning regime is the most important defence against infection.

### Hygiene

Clean Rooms	ISO 14644-1	Class 3
-------------	-------------	---------

## Sheet Size

Format	Size	Coverage per Roll
Sheet	2m x 20m	40m <sup>2</sup>

w/r - Weld Rod LRV - Light Reflectance Value NCS - Natural Colour System



# Finesse SD

# Finesse SD



Moonscape **5860** w/r 5260  
NCS S 2005-Y40R LRV 55



Daybreak **5820** w/r 3130  
NCS S 2500-N LRV 49

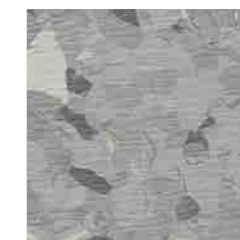

Lodestone **5830** w/r 3140  
NCS S 4000-N LRV 33



Cascade **5800** w/r 5200  
NCS S 3010-R80B LRV 38



Woodglade **5840** w/r 5240  
NCS S 3005-G20Y LRV 41

## Technical Specification

### Product Format

Gauge	ISO 24346 (EN 428)	2.0mm
Total Weight	ISO 23997 (EN 430)	3030g/m <sup>2</sup>

### Performance Requirements

General Performance	ISO 10581 (EN 649)	Conforms
	ASTM F1913	Conforms
	ASTM F1700	Conforms
Use Area	ISO 10874	34, 43
Slip Resistance	DIN 51130	R9
	EN 13893	Class DS
Binder Content	ISO 10581	Type I
Abrasion Resistance	EN 660-2	Group P
	EN 13501-1	Class Bfl-S1
	ASTM E648	Class 1
	ASTM E662	<450
Reaction to Fire	CAN/ULC S102.2	FSV < 300; SDV < 500
	Static Electrical Propensity	EN 1815
Electrical Resistance	EN 1081 R <sub>1</sub> /R <sub>2</sub>	1 x 10 <sup>6</sup> - 1 x 10 <sup>9</sup> ohms
	ESD S 7.1	1 x 10 <sup>6</sup> - 1 x 10 <sup>9</sup> ohms
	IEC 61340-4-1	1 x 10 <sup>6</sup> - 1 x 10 <sup>9</sup> ohms

All products require minimum 40% RH

### Sustainability

BRE Green Guide	A+ Generic
Generic EN 15804 EPD	Available
Recyclable	100%
Recycled Content	25%
REACH	Compliant
Indoor Air Comfort Gold	Eurofins certified product
FloorScore	Certified
Finnish M1	Certified

### Maintenance Performance

Resistance to Chemicals	ISO 26987 (EN 423)	Good resistance
-------------------------	--------------------	-----------------

All Polyflor commercial sheet vinyl ranges provide a continuous, impervious and hygienic flooring solution which can be confidently cleaned in accordance with recommended maintenance procedures and approved maintenance products. The implementation of an effective cleaning regime is the most important defence against infection.

## Sheet & Tile Sizes

Format	Size	Coverage per Roll
Sheet	2m x 20m	40m <sup>2</sup>

Format	Size	Quantity per Box	Coverage per Box
Tile	608mm x 608mm	14	5.17m <sup>2</sup>

w/r - Weld Rod      LRV - Light Reflectance Value      NCS - Natural Colour System



# Polyflor SD



# Polyflor SD



**Golden Sand 5070** w/r 2500  
NCS S 3020-Y10R LRV 43



**Flaxen 5060** w/r 5330  
NCS S 1010-Y30R LRV 60



**Silver Grey 5110** w/r 2090  
NCS S 2500-N LRV 49



**Ocean Blue 5050** w/r 5350  
NCS S 3005-R80B LRV 41



**Steel Grey 5030** w/r 9120  
NCS S 4502-G LRV 32



**Teal 5080** w/r 2610  
NCS S 4010-B70G LRV 30

## Technical Specification

### Product Format

Gauge	ISO 24346 (EN 428)	2.0mm
Total Weight	ISO 23997 (EN 430)	3400g/m <sup>2</sup>

### Performance Requirements

General Performance	ISO 10581 (EN 649)	Conforms
	ASTM F1913	Conforms
	ASTM F1700	Conforms
Use Area	ISO 10874	34, 43
Slip Resistance	DIN 51130	R9
	EN 13893	Class DS
Binder Content	ISO 10581	Type II
Abrasion Resistance	EN 660-2	Group M
Reaction to Fire	EN 13501-1	Class Bfl-S1
	ASTM E648	Class 1
Static Electrical Propensity	EN 1815	≤2.0kV Classified as 'antistatic'
	EN 1081 R1/R2	1 x 10 <sup>6</sup> - 1 x 10 <sup>9</sup> ohms
Electrical Resistance	ESD S 7.1	1 x 10 <sup>6</sup> - 1 x 10 <sup>9</sup> ohms
	IEC 61340-4-1	1 x 10 <sup>6</sup> - 1 x 10 <sup>9</sup> ohms
	All products require minimum 40% RH	

### Sustainability

BRE Green Guide	A+ Generic
Generic EN 15804 EPD	Available
Recyclable	100%
Recycled Content	25%
REACH	Compliant
Indoor Air Comfort Gold	Eurofins certified product
FloorScore	Certified

### Maintenance Performance

Resistance to Chemicals	ISO 26987 (EN 423)	Good resistance
-------------------------	--------------------	-----------------

All Polyflor commercial sheet vinyl ranges provide a continuous, impervious and hygienic flooring solution which can be confidently cleaned in accordance with recommended maintenance procedures and approved maintenance products. The implementation of an effective cleaning regime is the most important defence against infection.

## Sheet & Tile Sizes

Format	Size	Coverage per Roll
Sheet	2m x 20m	40m <sup>2</sup>

Format	Size	Quantity per Box	Coverage per Box
Tile	608mm x 608mm	14	5.17m <sup>2</sup>

w/r - Weld Rod      LRV - Light Reflectance Value      NCS - Natural Colour System





OHMega EC



OHMega EC



Frosty Glen **6005**  
NCS S 1500-N w/r 9834 LRV 65



Morning Dew **6006**  
NCS S 2005-R70B w/r 6006 LRV 53

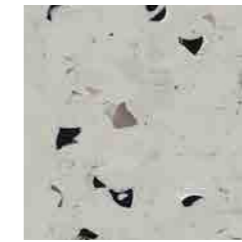

Thunderstorm **6002**  
NCS S 2500-N w/r 6002 LRV 46

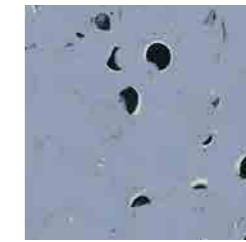

Tempest **6004**  
NCS S 3020-R80B w/r 6004 LRV 33



Warm Haze **6003**  
NCS S 1005-Y30R w/r 6003 LRV 65

## Technical Specification

### Product Format

Gauge	ISO 24346 (EN 428)	2.0mm
Total Weight	ISO 23997 (EN 430)	3060g/m <sup>2</sup>

### Performance Requirements

General Performance	ISO 10581 (EN 649) ASTM F1913	Conforms Conforms
Use Area	ISO 10874	34, 43
Slip Resistance	DIN 51130 EN 13893	R9 Class DS
Binder Content	ISO 10581	Type I
Abrasion Resistance	EN 660-2	Group P
Reaction to Fire	EN 13501-1 ASTM E648	Class Bfl-S1 Class 1
Static Electrical Propensity	EN 1815	≤2.0kV Classified as 'antistatic'
Electrical Resistance	EN 1081 R <sub>1</sub> /R <sub>2</sub>	1 x 10 <sup>4</sup> - 1 x 10 <sup>6</sup> ohms**
	ESD S 7.1	2.5 x 10 <sup>4</sup> - 1 x 10 <sup>9</sup> ohms
	IEC 61340-4-1	1 x 10 <sup>4</sup> - 1 x 10 <sup>9</sup> ohms
	IEC 61340-4-5	<100v*

\* Result when tested with conductive shoes, tested according to IEC61340-4-3 and compliant to the requirements of IEC 61340-5-1

\*\* Tested at 100V

### Sustainability

BRE Green Guide	A+ Generic
Generic EN 15804 EPD	Available
Recyclable	100%
Recycled Content	25%
REACH	Compliant
FloorScore	Certified
Finnish M1	Certified

### Maintenance Performance

Resistance to Chemicals	ISO 26987 (EN 423)	Good resistance
-------------------------	--------------------	-----------------

All Polyflor commercial sheet vinyl ranges provide a continuous, impervious and hygienic flooring solution which can be confidently cleaned in accordance with recommended maintenance procedures and approved maintenance products.

The implementation of an effective cleaning regime is the most important defence against infection.

## Sheet Size

Format	Size	Coverage per Roll
Sheet	2m x 20m	40m <sup>2</sup>

w/r - Weld Rod

LRV - Light Reflectance Value

NCS - Natural Colour System

# Polyflor EC

## Technical Specification

### Product Format

Gauge	ISO 24346 (EN 428)	2.0mm
Total Weight	ISO 23997 (EN 430)	3500g/m <sup>2</sup>

### Performance Requirements

General Performance	ISO 10581 (EN 649)	Conforms
	ASTM F1913	Conforms
	ASTM F1700	Conforms
Use Area	ISO 10874	34, 43
Slip Resistance	EN 13893	Class DS
Binder Content	ISO 10581	Type II
Abrasion Resistance	EN 660-2	Group M
Reaction to Fire	EN 13501-1	Class Bfl-S1
	ASTM E648	Class 1
Static Electrical Propensity	EN 1815	≤2.0kV Classified as 'antistatic'
	EN 1081 R1/R2	1 x 10 <sup>4</sup> - 1 x 10 <sup>6</sup> ohms
Electrical Resistance	ESD S 7.1	5 x 10 <sup>4</sup> - 1 x 10 <sup>6</sup> ohms
	IEC 61340-4-1	5 x 10 <sup>4</sup> - 1 x 10 <sup>6</sup> ohms
	IEC 61340-4-5	<100v*

\* Result when tested with conductive shoes, tested according to IEC61340-4-3 and compliant to the requirements of IEC 61340-5-1

### Sustainability

BRE Green Guide	A+ Generic
Generic EN 15804 EPD	Available
Recyclable	100%
Recycled Content	25%
REACH	Compliant

### Maintenance Performance

Resistance to Chemicals ISO 26987 (EN 423) Good resistance

All Polyflor commercial sheet vinyl ranges provide a continuous, impervious and hygienic flooring solution which can be confidently cleaned in accordance with recommended maintenance procedures and approved maintenance products. The implementation of an effective cleaning regime is the most important defence against infection.



## Sheet & Tile Sizes

Format	Size	Coverage per Roll
Sheet	2m x 20m	40m <sup>2</sup>

Format	Size	Quantity per Box	Coverage per Box
Tile	608mm x 608mm	14	5.17m <sup>2</sup>



Black/Grey **8990** w/r 8640  
NCS S 7502-B LRV 8

w/r - Weld Rod LRV - Light Reflectance Value NCS - Natural Colour System

# Conductive ROF

## Technical Specification

### Product Format

Gauge	ISO 24346 (EN 428)	2.0mm
Total Weight	ISO 23997 (EN 430)	3500g/m <sup>2</sup>

### Performance Requirements

General Performance	ISO 10581 (EN 649)	Conforms
	ASTM F1913	Conforms
Use Area	ISO 10874	34, 43
Slip Resistance	EN 13893	Class DS
Binder Content	ISO 10581	Type II
Abrasion Resistance	EN 660-2	Group M
Reaction to Fire	EN 13501-1	Class Bfl-S1
	ASTM E648	Class 1
Static Electrical Propensity	EN 1815	≤2.0kV Classified as 'antistatic'
	EN 1081 R1/R2	<5 x 10 <sup>4</sup> ohms
Electrical Resistance	BS 2050	<5 x 10 <sup>4</sup> ohms
	JSP 482	<5 x 10 <sup>4</sup> ohms

Polyflor ROF flooring for explosive handling areas, no protection from short circuit on a 240/250 volt mains.



## Sheet Size

Format	Size	Coverage per Roll
Sheet	2m x 20m	40m <sup>2</sup>



Black **5980** w/r 8640  
NCS S 8502-R LRV 5

w/r - Weld Rod LRV - Light Reflectance Value NCS - Natural Colour System

Meeting Sport England requirements, available in sheet format in a choice of decorations and reinforced with polyurethane.



# Sport 67

CE  
EN 14904

Sport 67



Maple **7516**  
NCS S 3030-Y20R w/r 7516  
LRV 37



Green **7515**  
NCS S 5030-G10Y w/r 7515  
LRV 18



Blue **7512**  
NCS S 5030-R90B w/r 7512  
LRV 15

## Technical Specification

### Product Format

Gauge	ISO 24346 (EN 428)	6.7mm
Total Weight	Plain colours	4260g/m <sup>2</sup>
	Maple	4510g/m <sup>2</sup>

### Performance Requirements

General Performance	EN 14904	Meets
Sliding Coefficient of Friction	EN 13036	80 - 110
	EN 14808	Pass
Shock Absorption	EN 12235	Pass
Ball Rebound	EN 14809	Pass
Vertical Deformation	EN 13501-1	Class CfI-S1
	CAN/ULC S102.2	FSV < 300; SDV < 500
Abrasion Resistance	EN 649	Group T
	ISO 5470-1	<1000mg
Impact Resistance	EN 1517	Pass
Resistance to Indentation	EN 1516	Pass
Specular Gloss	ISO 2813	≤30%
Rolling-Load Resistance	EN 1569	Pass

### Sustainability

Recyclable	100%
Recycled Content	24%
FloorScore	Certified

### Maintenance Performance

Resistance to Chemicals ISO 26987 (EN 423) Good resistance

All Polyflor commercial sheet vinyl ranges provide a continuous, impervious and hygienic flooring solution which can be confidently cleaned in accordance with recommended maintenance procedures and approved maintenance products. The implementation of an effective cleaning regime is the most important defence against infection.

## Sheet Size

Format	Size	Coverage per Roll
Sheet	2m x 18.5m	37m <sup>2</sup>



### LINE MARKINGS (width & colours)

Contact Polyflor for recommended line marking installers



50mm



40mm



50mm

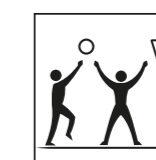

50mm

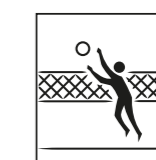

50mm

w/r - Weld Rod

LRV - Light Reflectance Value

NCS - Natural Colour System

# SEMI-FLEXIBLE TILES

Durable and general-purpose contract vinyl tile, in a choice of gauges. Available in either a traditional or duotone marbling decoration, the floor covering features a polyurethane surface treatment. Ideally suited for schools, supermarkets and offices.

Polyflex Plus PU

202



# Polyflex Plus PU



## Technical Specification

### Product Format

Gauge	ISO 24346 (EN 428)	1.5mm, 2.0mm, 2.5mm
Total Weight	ISO 23997 (EN 430)	1.5mm: 2800g/m <sup>2</sup>
		2.0mm: 3800g/m <sup>2</sup>
		2.5mm: 4860g/m <sup>2</sup>
Finish		PU

### Performance Requirements

General Performance	ISO 10581 (EN 649)	1.5mm: 23,31
		2.0mm: 23, 33, 42
		2.5mm: 23, 34, 43
Slip Resistance	EN 13893	Class DS
Reaction to Fire	EN 13501-1	Class Bfl-S1
	ASTM E648	Class 1
Residual Indentation	ISO 24343-1 (EN433)	<0.10mm
Dimensional Stability	ISO 23999 (EN 434)	<0.25%
Flexibility	ISO 24344 (Method A) (EN 435)	40mm mandrel

### Sustainability

BRE Green Guide	A+ Generic
Generic EN 15804 EPD	Available
Recyclable	100%
Recycled Content	25%
REACH	Compliant
AgBB/ABG	Pass

### Maintenance Performance

Resistance to Chemicals	ISO 26987 (EN 423)	Good resistance
-------------------------	--------------------	-----------------

Regular light maintenance is more cost-effective than periodic heavy maintenance and more beneficial to the floor covering.

## Tile Size

Format	Size	Quantity per Box	Coverage per Box
Tile	1.5mm: 300mm x 300mm ::	50	4.5m <sup>2</sup>
	2.0mm: 300mm x 300mm	50	4.5m <sup>2</sup>
	2.5mm: 300mm x 300mm ■	40	3.6m <sup>2</sup>

### DUOTONE MARBLING



Arran Beige **7420**  
NCS S 1505-Y30R LRV 58

Brecon Beige **7040**  
NCS S 4010-Y10R LRV 32

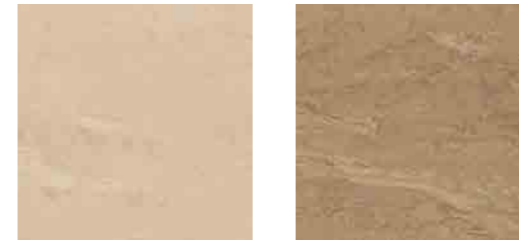

Durham Fawn **7400**  
NCS S 2010-Y40R LRV 47

Cambrian Bronze **7100**  
NCS S 5010-Y30R LRV 26



Cornish Cream **7370**  
NCS S 2020-Y20R LRV 48

Pennine Fawn **7030**  
NCS S 3005-Y50R LRV 38



Avon Sand **7080**  
NCS S 3020-Y10R LRV 37

Dover Grey **7330**  
NCS S 2002-G50Y LRV 58



Jersey Tan **7410**  
NCS S 3020-Y40R LRV 34

Border Grey **7110**  
NCS S 2502-Y LRV 50

### TRADITIONAL MARBLING



Snowdrop **6010**  
NCS S 1002-Y50R LRV 70

Pearl Grey **6130**  
NCS S 3502-B LRV 33

Magnolia **6060**  
NCS S 3020-Y10R LRV 37



Walnut **6180**  
NCS S 7010-Y50R LRV 11

Dark Brown **6300**  
NCS S 8005-Y80R LRV 8

Black Tulip **6040**  
NCS S 8502-R LRV 5



Mournie Grey **7310**  
NCS S 3502-B LRV 35

Lomond Grey **7320**  
NCS S 4010-B10G LRV 31

Firth Grey **7060**  
NCS S 5000-N LRV 26



Romney Green **7340**  
NCS S 2010-B70G LRV 45

Cotswold Green **7010**  
NCS S 4010-G30Y LRV 30

Lakeland Blue **7350**  
NCS S 3040-R90B LRV 26



Wensley Beige **7390**  
NCS S 2010-Y80R LRV 48

Mendip Mauve **7360**  
NCS S 2020-R40B LRV 47

Anglian Red **7380**  
NCS S 3040-R LRV 20

LRV - Light Reflectance Value    NCS - Natural Colour System    :: Tile: 1.5mm - 300mm x 300mm    ■ Tile: 2.5mm - 300mm x 300mm

HOMOGENEOUS  
 HETEROGENEOUS  
 SAFETY  
 LUXURY VINYL TILES  
 LOOSE LAY  
 INTERWOVEN VINYL TILES  
 ESD  
 SPORT  
 SEMI-FLEXIBLE TILES  
 RUBBER  
 WALL CLADDING

Heavy contract synthetic rubber floor tile with a low-profile studded surface. Available in a choice of colours and gauges, rubber floors can make a beneficial contribution to impact sound reduction and comfort underfoot. Ideally suited for high circulation areas within public, institutional and commercial buildings.



# SaarFloor Noppe Stud Tile



## Technical Specification

### Product Format

Gauge	ISO 24346 (EN 428)	3.0mm, 4.0mm
Total Weight	ISO 23997 (EN 430)	3.0mm: 4200g/m <sup>2</sup> 4.0mm 5600g/m <sup>2</sup>

### Performance Requirements

General Performance	EN 12199	Conforms
Use Area	ISO 10874 (EN 685)	3.0mm: 23, 32, 41 4.0mm: 23, 34, 43
Slip Resistance	EN 13893	Class DS
Reaction to Fire	EN 13501-1	Class Cfl-S1
Cigarette Resistance	EN 1399	Method A Rating >4 Method B Rating >3

### Sustainability

BRE Green Guide	A+ Generic
REACH	Compliant
AqBB/ABG	Pass

### Acoustic Performance

Impact Sound Reduction	ISO 10140-3	3.0mm 9dB 4.0mm 11dB
------------------------	-------------	-------------------------

### Maintenance Performance

Resistance to Chemicals	ISO 26987 (EN 423)	Good resistance
-------------------------	--------------------	-----------------

Regular light maintenance is more cost-effective than periodic heavy maintenance and more beneficial to the floor covering.

## Tile Size

Format	Size	Quantity per Box	Coverage per Box
Tile	3.0mm: 500mm x 500mm	20	5m <sup>2</sup>
	4.0mm: 500mm x 500mm ●	16	4m <sup>2</sup>

## SaarFloor Noppe Stud Tile



**Steel 014**  
NCS S 5502-G LRV 21



**Limestone Green 013**  
NCS S 5010-B70G LRV 22



**Green Baize 015**  
NCS S 6030-G10Y LRV 8



**Deep Blue 191**  
NCS S 7020-B LRV 7



**Anthracite 102**  
NCS S 8000-N LRV 10



**Black Coal 101**  
NCS S 8502-R LRV 5



**Mercury 129**  
NCS S 3005-B80G LRV 39



**Cool Blue 707**  
NCS S 5020-B LRV 18



**Cobalt 019**  
NCS S 7020-R80B LRV 7

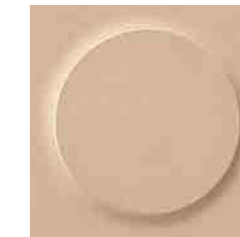

**Sandstone 140**  
NCS S 3020-Y20R LRV 34



**Warm Red 012**  
NCS S 2070-Y90R LRV 12



**Orange 010**  
NCS S 2070-Y50R LRV 22

LRV - Light Reflectance Value    NCS - Natural Colour System    ● Tile: 4.0mm - 500mm x 500mm

HOMOGENEOUS  
HETEROGENEOUS  
SAFETY  
LUXURY VINYL TILES  
LOOSE LAY  
INTERWOVEN VINYL TILES  
ESD  
SPORT  
SEMI-FLEXIBLE TILES  
RUBBER  
WALL CLADDING



# WALL CLADDING

Durable and flexible vinyl wall and ceiling cladding, available in sheet format with a subtle marbleised decoration. Developed to meet the requirements of the medical, science and electronics industries, wall cladding can be used in conjunction with the Polyflor range of floor coverings and accessories.

Polyclad Plus PU 210

Polyclad Pro PU 212



# Polyclad Plus PU



## Polyclad Plus PU



Summer Sky **2830** w/r 4430  
NCS S 1510-B80G LRV 61



Spring Fern **2810** w/r 4420  
NCS S 1010-G30Y LRV 62

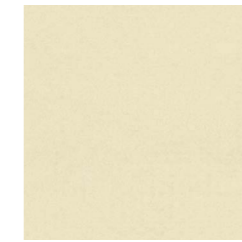

Frosted Cream **2800** w/r 3880  
NCS S 0907-Y10R LRV 66



Nimbus Grey **2710** w/r 0630  
NCS S 1505-Y60R LRV 70



Polar Ice **2840** w/r 9520  
NCS S 0603-Y40R LRV 73

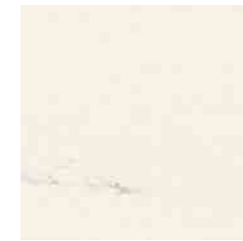

Dove White **2700** w/r 2700  
NCS S 0603-Y40R LRV 72

## Technical Specification

### Product Format

Gauge	ISO 24346 (EN 428)	2.0mm
Total Weight	ISO 23997 (EN 430)	3530g/m <sup>2</sup>
Finish	PU	

### Performance Requirements

General Performance	EN 15102: 2007 +A1: 2011	Heavy duty wall coverings
	EN 13501-1	Class B-s3-d0
	AS/NZS 3837	Group 1
	ISO 5660	NZBC Verification Method C/VM2 Appendix A: Class 1 smoke greater than 250m <sup>2</sup> /kg
Reaction to Fire		NCC Specifications C1.10 and A 2.4: Class 1 smoke greater than 250m <sup>2</sup> /kg
	ASTM E648	Class 1
	CAN/ULC S102.2	FSV < 300, SDV <500
Flexibility	ISO 24344 part A (EN 435)	No Crack using 20mm Mandrel
Dimensional Stability	ISO 24343-1 (EN 434)	<0.4%
Light Fastness	ISO 105-B02	(Method 3) ≥6

### Sustainability

GreenTag	LCA Rate Gold Plus	GreenRate level A
Recyclable	100%	
Recycled Content	25%	
REACH	Compliant	
AgBB	Pass	

### Maintenance Performance

Resistance to Chemicals	ISO 26987 (EN 423)	Good resistance
-------------------------	--------------------	-----------------

All Polyflor commercial sheet vinyl ranges provide a continuous, impervious and hygienic solution which can be confidently cleaned in accordance with recommended maintenance procedures and approved maintenance products. The implementation of an effective cleaning regime is the most important defence against infection.

### Hygiene

Clean Rooms	ASTM F51	Class A - 'non-shedding'
	ISO 14644-1:1999	Class 4

## Sheet Size

Format	Size	Coverage per Roll
Sheet	2m x 20m	40m <sup>2</sup>

All Polyclad Plus shades feature a subtle marblisation

w/r - Weld Rod      LRV - Light Reflectance Value      NCS - Natural Colour System

RUBBER  
 SEMI-FLEXIBLE TILES  
 SPORT  
 ESD  
 INTERWOVEN VINYL TILES  
 LOOSE LAY  
 LUXURY VINYL TILES  
 SAFETY  
 HETEROGENEOUS  
 HOMOGENEOUS



## Polyclad Pro PU

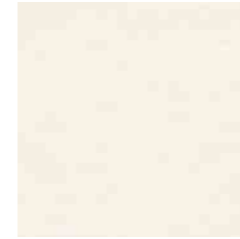

White Chalk **4093** w/r 4093  
NCS S 0603-G80Y LRV 80



Frosted Grey **4094** w/r 4094  
NCS S 1502-Y50R LRV 65

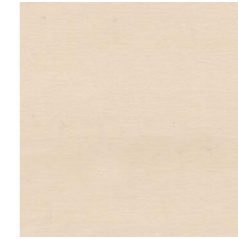

Biscuit Beige **4092** w/r 4092  
NCS S 1505-Y40R LRV 62

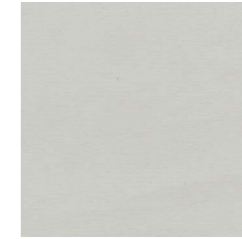

Grey Steel **4095** w/r 4095  
NCS S 2500-N LRV 56

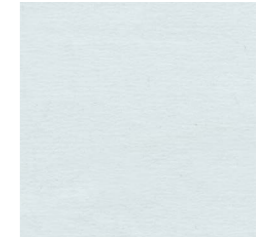

Blue Shingle **4097** w/r 4097  
NCS S 1005-R90B LRV 71

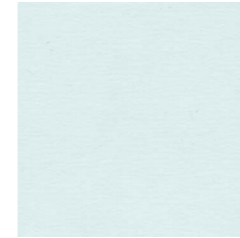

Dusted Blue **4096** w/r 4096  
NCS S 0907-B20G LRV 72

## Technical Specification

### Product Format

Gauge	ISO 24346 (EN 428)	1.25mm
Total Weight	ISO 23997 (EN 430)	1900g/m <sup>2</sup>
Finish	PU	

### Performance Requirements

General Performance	EN 15102: 2007 +A1: 2011	Heavy duty wall coverings
	EN 13501-1 AS/NZS 3837 ISO 5660	Class B-s2-d0 Group 1 NZBC Verification Method C/ VM2 Appendix A: Class 1-S smoke less than 250m <sup>2</sup> /kg NCC Specifications C1.10 and A 2.4: Class 1 smoke less than 250m <sup>2</sup> /kg
	ASTM E84 CAN/ULC S102.2	Class A FSV < 25, SDV < 50
Reaction to Fire		
Flexibility	ISO 24344 (EN 435)	Pass
Light Fastness	ISO 105-B02	(Method 3) ≥6

### Sustainability

Recyclable	100%
Recycled Content	25%
REACH	Compliant
AqBB	Pass

### Maintenance Performance

Resistance to Chemicals	ISO 26987 (EN 423)	Good resistance
-------------------------	--------------------	-----------------

All Polyflor commercial sheet vinyl ranges provide a continuous, impervious and hygienic solution which can be confidently cleaned in accordance with recommended maintenance procedures and approved maintenance products. The implementation of an effective cleaning regime is the most important defence against infection.

### Hygiene

Clean Rooms	ASTM F51/68	Class A - 'non-shedding'
	ISO 14644-1 1999	Class 4

## Sheet Size

Format	Size	Coverage per Roll
Sheet	1.83m x 30m	54.9m <sup>2</sup>

w/r - Weld Rod

LRV - Light Reflectance Value





NCS - Natural Colour System

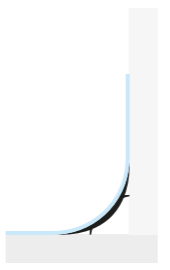
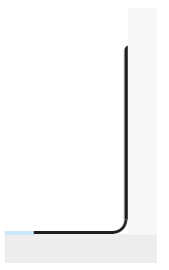

# Ejecta Accessories

				
White <b>9520</b> NCS S 0502-Y50R LRV 79	Light Fawn <b>9590</b> NCS S 2005-Y40R LRV 53	Light Beige <b>9610</b> NCS S 2010-Y40R LRV 42	Fawn <b>9580</b> NCS S 3005-Y50R LRV 37	Brown <b>9560</b> NCS S 5020-Y20R LRV 24
				
Cream <b>9630</b> NCS S 2020-Y10R LRV 44	Beige <b>9600</b> NCS S 3020-Y40R LRV 29	Russet <b>9620</b> NCS S 4030-Y70R LRV 18	Dark Brown <b>9570</b> NCS S 7010-Y90R LRV 8	Green <b>9640</b> NCS S 5010-G70Y LRV 23
				
Light Grey <b>9550</b> NCS S 2502-B LRV 47	Grey <b>9540</b> NCS S 4502-G LRV 29	Dark Grey <b>9530</b> NCS S 5005-R80B LRV 23	Blue <b>9650</b> NCS S 3020-B LRV 29	Black <b>9510</b> NCS S 8000-N LRV 4

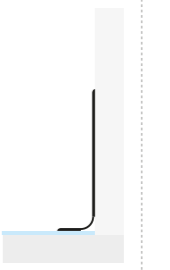
LRV - Light Reflectance Value NCS - Natural Colour System

PRODUCT	Cove Former		Set-IN Coving		Sit-ON Coving		
DIAGRAM							
CODE	CF20	CF38	MC18	MC18c	MC14	MC8	MC8c
PROFILE SIZE	20mm	38mm	50 x 100mm	50 x 100mm	20 x 75mm	20 x 100mm	20 x 100mm
UNIT LENGTH	2m	2m	2m	20m	2m	2m	20m
PACK SIZE	30	15	20	1 Coil	20	20	1 Coil
COLOURS	Black only	Black only	15 Colours	15 Colours	15 Colours	15 Colours	15 Colours

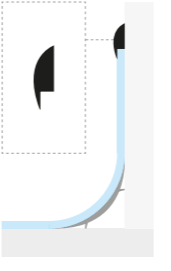
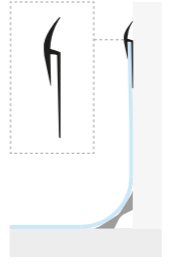
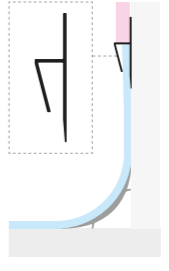
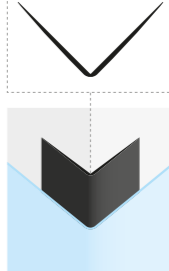
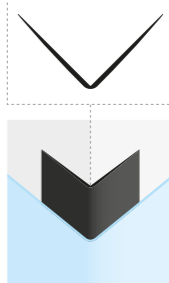
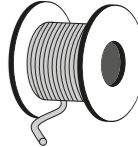
PRODUCT	Capping Strips				Corner Cap	Weld Rod (WR)
DIAGRAM						
CODE	CS	CS-N	CS-Nc	CT	EFA 75	Various
PROFILE SIZE	20mm	40mm	40mm	41mm	75 x 75mm	4mm*
UNIT LENGTH	20m coil	2m	20m coil	2m	2m	100m coil
PACK SIZE	1 Coil	40	1 Coil	50	10	100m coil
COLOURS	Black only	15 Colours	15 Colours	White only	Black only	Various

\*Except Sports 67 (4.5mm)

### Sustainability

Recyclable	100%
Recycled Content	25%

HOMOGENEOUS  
HETEROGENEOUS  
SAFETY  
LUXURY VINYL TILES  
LOOSE LAY  
INTERWOVEN VINYL TILES  
ESD  
SPORT  
SEMI-FLEXIBLE TILES  
RUBBER  
WALL CLADDING

## Our history

Founded in 1915, James Halstead plc, the parent company of Polyflor Ltd, was originally a textile company based in Manchester, UK, until the 1950's when it pioneered the development of homogeneous vinyl floorings.



## Responsible sourcing

Polyflor is proud to be the first flooring manufacturer to be awarded BES 6001 certification for the Responsible Sourcing of Construction Product, achieving an Excellent rating. This is a recognised standard certified by BRE Global which proves that a manufacturer is using materials that have been responsibly sourced and acts responsibly.



## Help is here

Polyflor has dedicated and experienced personnel within its sales, marketing, technical and design departments, to provide comprehensive support to our customers. We are ready to assist with queries on topics such as product selection, specification, installation, performance and ongoing maintenance.



## Product innovation

In collaboration with industry partners, Polyflor is working on developments in new products and technologies. Recent launches include a non-directional homogeneous sheet collection that keeps waste to a minimum and loose lay adhesive-free safety sheet and high design tile and plank flooring for quick turnaround projects.

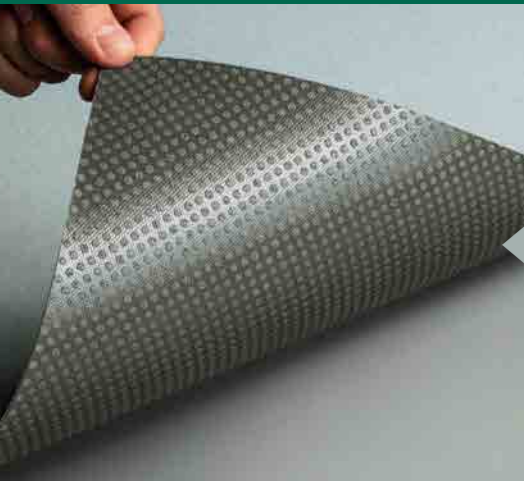

## Design service

Our designers can provide visuals and advise colours and product choices when you're looking to create a memorable floor design. We offer the precision and the flexibility of waterjet cutting to produce any design you require.

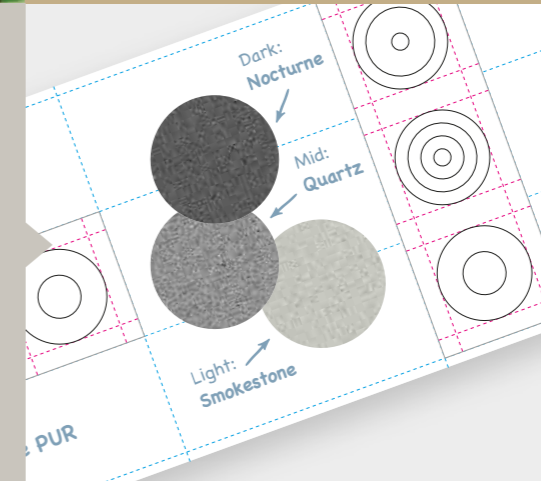

## BIM objects

A selection of Polyflor's market leading product ranges are now available as Building Information Modelling (BIM) objects. These objects can be downloaded free of charge from the NBS National BIM Library or [www.polyflor.com](http://www.polyflor.com)

## Commitment to our supply chain

With ISO 9001 Quality Management and ISO 14001 accreditation, the availability of consistent, good quality products is ensured. We test our products to a wide range of international standards, including slip resistance and VOC emissions, to back-up their performance.



## Flooring when you need it

Thanks to Polyflor's extensive warehousing facilities and commitment to holding large quantities of stock, we can react quickly to orders and offer faster lead times for our customers. Polyflor products are readily available worldwide through our wide network of supporting agents and wholesale partners.



## Training at Polyflor

To encourage best practice throughout the flooring sector, Polyflor offers both floor laying and floor cleaning courses in a purpose-built facility. For more info contact [trainingacademy@polyflor.com](mailto:trainingacademy@polyflor.com)



## Recycling vinyl

Polyflor is a co-founding and funding member of Recofloor, the UK flooring industry's leading vinyl take back scheme for waste vinyl off-cuts and smooth uplifted flooring. For more information about the Recofloor recycling scheme visit [www.recofloor.org](http://www.recofloor.org)



## Low maintenance

Polyflor's PUR polyurethane reinforcement is cross linked and UV cured for enhanced protection, optimum appearance retention and superior cleaning benefits such as an easier more environmentally friendly maintenance regime. For further in-depth and tailored information on floor maintenance, visit [www.polyflor.com](http://www.polyflor.com)



## Free samples

To request free individual product samples of any of Polyflor's flooring collections, visit [www.polyflor.com](http://www.polyflor.com) and follow the link to Samples. Alternatively, you can call the dedicated Polyflor Sample Hotline on +44 (0)161 767 2551





**POLYFLOR™ UK**

Polyflor Ltd. PO Box 3, Radcliffe New Road,  
Whitefield, Manchester, M45 7NR

Tel: +44 (0) 161 767 1111  
E-mail: [info@polyflor.com](mailto:info@polyflor.com)

[www.polyflor.com](http://www.polyflor.com)

LIT369 2/20

*James Halstead™*  
FLOORING